The demands of the legislators that klansmen not wear mask may have been conceived by solons who failed to follow out their promises to their constituents at home

Tonight and Saturday, cloudy, probably increased rain in east portion. Warmer in east portion

THE ADA EVENING NEWS

All the News While It Is News

VOLUME XX NUMBER 276 ADA, OKLAHOMA, FRIDAY, FEBRUARY 22, 1924. FIVE CENTS THE COPY

ADAMS DECLARES DAUGHERTY EXIT APPEARS ABSURD

Republican National Committee Chairman Wants Trial of Attorney

SUGGESTS HEARING

Attorney Hits Back With Open Letter to Senator Pepper

(By the Associated Press)

WASHINGTON, Feb. 22.—Chairman Adams of the Republican national committee declared today that the demand for the retirement of Attorney General Daugherty without a thorough investigation appeared to him "absurd."

The chairman and other officials of the national committee have advised President Coolidge that they believe Mr. Daugherty should have a hearing before action is taken.

"We feel that the resignation of Mr. Daugherty," said Mr. Adams, "without a hearing or trial in the face only of unsupported charges is absurd."

Although Mr. Adams has not conferred recently with the president on the subject, his views are well known at the White House. The matter has been discussed informally at committee headquarters for several days and Chairman Adams has given some thought to issuing a formal statement.

WASHINGTON, Feb. 22.—Attorney General Daugherty turned on his assailants Thursday with a threat to take to the country his fight to retain his place in the cabinet.

If the senate, he said, had already convicted him without a hearing and on "insinuations and falsehood" nothing remained for him but to plead his cause before the bar of public opinion.

The attorney general's challenge was issued after it had been disclosed that the oil committee was investigating a report that he had dealt in Sinclair oil stock.

Stock Deals Under Probe.

This report, brought to Washington by a special investigator, not only has been laid before the committee but also has been called to the attention of President Coolidge by Chairman Lenroot and other administration leaders in the senate.

His public statement, took the form of an open letter to Senator Pepper, republican, Pennsylvania. Daugherty made no specific mention of the reported oil stock transactions or of any of the individual charges made publicly against him. Instead he declared in general terms that some senators were denying him constitutional privileges which are accorded "the basest criminal."

Pleads for Justice.

"Is the preservation of the orderly process of the law and the preservation of constitutional right of no importance" he asked. "Shall reputations be destroyed and public officials driven from office by clamor, insinuation and falsehood?"

The letter was written to Pepper in response to a note which the senator sent to him late Wednesday after he and Senator Lodge of Massachusetts, the republican leader, had urged upon President Coolidge the retirement of Attorney General Daugherty.

Amazed at Suggestion.

The attorney general wrote that he noted "with amazement your suggestion that my interests are not to be decided on the basis of 'justice or injustice' even though my honor, reputation, and all that I hold dear in this world are at stake."

Quoting Pepper that Daugherty "is on the wrong side of an issue in the mind of the public" the letter said that apparently that statement referred to the charges made in the senate Tuesday by Senator Wheeler, democrat, Montana.

Pepper Won't Comment.

"You have then concluded," Daugherty wrote, " that I am on the wrong side of an issue without hearing, without evidence, and accepted as final the baseless, scandalous and defamatory charges of my political adversaries * * * * I will never be a party to such a program."

State Consultants Gather to Select New Catholic Head

(By the Associated Press)

OKLAHOMA CITY, Feb. 22.—Consultants of the Oklahoma diocese of the Roman Catholic church met here today and began proceedings necessary for the selection of an administrator for the diocese made necessary by the death yesterday of Bishop Theophile Meerschaert, aged head of the church in this state.

It was generally believed that Mgr. Gustave Depretier, vicar general of the diocese, will be commissioned for the duty. He is a nephew of Bishop Meerschaert and during the latter's illness was said to have been very close to the bishop in the management of the diocese.

"PAPA WILL COME ACROSS," THEY SAY AS $22,000 MELTS

The former Millicent Rogers and her "sheik," Count Ludwig Salm (Von Hoogstraten.)

"Papa will come around." Full of the hopeful confidence of irresponsible youth, the Countess Salm is honeymooning in Paris with her recently acquired husband unworried by the adament refusals of her father, the very wealthy H. H. Rogers of New York, to bestow the parental blessing. Meanwhile the $22,000 given her by her father in final settlement after her runaway marriage with the count, is rapidly melting in joyous living in Paris.

WALSH'S RETURN MAY BRING WAR

Return of Investigator From North Carolina May Change Affairs

(By the Associated Press)

WASHINGTON, Feb. 22.—Senator Walsh, Democrat, Montana, leading figure in the oil investigation, returned unexpectedly to Washington today. Whether the senator's return forecast any important turn in the oil inquiry remained undisclosed. He had gone to North Carolina for a vacation and it had been expected he would be absnt until Sunday or Monday.

The Montana senator got in touch with other members of the oil committee immediately on reaching his office. He said he would have no statement to make until he had familiarized himself with the latest development.

Senator Walsh left Washington Sunday and has been in Pinehurst, North Carolina, taking treatment for a cold. Just before he started south he was informed of the special investigators' report of oil stock dealings by Attorney General Daugherty and after he had conferred with other senators regarding it Senator Lenroot communicated the contents of the special report to President Coolidge.

During his absence Mr. Walsh declined to comment on those phases of the inquiry relating to Mr. Daugherty.

PATRIOT'S BIRTHDAY IS OBSERVED BY ADA FOLK

The birthday of George Washington was a holiday for Ada.

While the schools of the city and the East Central State Teachers college continued in the regular routine, appropriate programs at many of the ward schools were announced in fitting commemoration of the birthday of the patriot.

In the city and county offices, the wheels of government were halted on the anniversary of the birth of the Father of the country, all county and city offices remaining closed for the day. The banks of the city were also closed during the day.

Events of state importance arranged on the birth date of the beloved compatriot claimed many of Ada's population. The Klan celebration at Oklahoma City drained from the city a great horde of members of the local realm. The convention of the state League of Young Democrats also claimed a heavy toll of the absent from the city.

Buy it—rent it—sell it—find it with a NEWS want ad.

Couldn't Wait-So Used Street Car

(By the Associated Press)

CHICO, Calif., Feb. 22.—Harry B. Scott, street car motorman here, wanted to get married yesterday but could not leave his car. He made an appointment with Judge Clyde Thomas to meet him at the end of the line to tie the knot. Judge Thomas was delayed and Scott could not wait. He took his fiance and started back on his run and enroute picked up Justice of the Peace J. L. Barnes and carried him and the girl, Miss Mary Partridge, to the other end of the line where the marriage ceremony was performed. The happy pair spent the first day of their honeymoon riding back and forth.

COLLEGE CAGERS IN TOUGH GAMES

Oklahoma City College and Southwestern Here for Two Games

East Central's Tigers, rested from two weeks of active combat in the Oklahoma Collegiate basketball conference, was prepared to start the final swing of the season with Oklahoma City College's Goldbugs.

The Oklahoma City cagers arrived on the noon train today and announced their intentions of retrieving from defeat at the hands of the Bisons of the Oklahoma Baptist university at Shawnee last night.

The same lineup appearing in the last game here with Northwestern will probably take the court tonight, Coach Joe Milam announced this afternoon.

Milam was confident of victory over the Oklahoma City college five tonight after giving his team a thorough overhauling during the two weeks of idleness in conference conflicts. Many of the noticable weak points has been erased from the play of the Tigers and Milam expects the crew to be in best form tonight.

Saturday night will see the Tigers backed against the wall and fighting one of the leaders of the state conference in the battle with the Southwestern team of Weatherford. The Weatherford team will have the advantage of three hard games on their road trip, during which they spilled all their energy at Durant in an futile attempt to stave off defeat at the hands of the Savages.

In the appearance of the Southwestern team here Saturday night, East Central fans will have an opportunity to see Tippie, the Southwestern star in action, as well as others who have achieved considerable distinction in the state conference.

Saturday night's game will also conclude the season's schedule of the Tigers on the home court. Four other games on the schedule will be played in the northern part of the state.

In tonight's game East Central will have an opportunity to slip into third place in the state conference by reason of the defeat of the Oklahoma City college team last night at the hands of the Baptist. The East Central and Oklahoma City college teams stand at a tie for third berth in the conference at the present rating.

GEORGE WASHINGTON HAS WASHINGTON'S ATTENTION

(By the Associated Press)

WASHINGTON, Feb. 22.—Although the senate and house pressed with urgent legislation continued their sessions today all government departments were closed to commemorate the birth of George Washington, and President Coolidge tonight will pay his tribute in an address to be broadcast by radio. The president had no engagement for the day except to witness the start of a modified marathon race conducted by the Washington Post and a call at noon from Jack Dempsey. His address will be at 10 p. m. eastern standard time, and will be broadcast from stations WEAF at New York and WCAT at Washington.

All banks and many stores in the capital closed for day or observed a half-holiday. Patriotic organizations made pilgrimages to Mt. Vernon and many floral wreaths were also placed at the base of the Washington monument. A number of societies held public exercises in honor of the first president.

LARGE HOTEL DESTROYED BY DAMAGING FIRE

VALDOSTA, Ga., Feb. 22.—The Valdes hotel, Valdosta's largest hostelry, was almost completely destroyd by fire today, only one wing of the building escaping the flames. Although every room in the hotel was occupied, no one was reported injured. Many, however, lost their belongings. The damage was placed at $125,000.

KLUX HORDES OF STATE TO MARCH IN CAPITAL CITY

Thousands to Pour Into City From Klans of Oklahoma For Celebration

HIGH KLUXERS ATTEND

Ada Delegation Leaves For Convention Center in Special Train

(By the Associated Press)

OKLAHOMA CITY, Feb. 22—Klandom's flaming cross will glow tonight above a column of 20,000 members of the Knights of the Ku Klux Klan, in full regalia, marching in a parade, the crowning and closing event of the state convention of the organization.

Throughout last night and during the day special trains, chartered cars on regular trains and automobiles brought thousands of members to the capital for tonight's parade, which klan officials say will be the largest queue of robed men ever assembled in the southwest.

Every state in the Invisible Empire will have representatives at today's conclave, N. C. Jewett, grand dragon of the Oklahoma realm of the klan, and organizer of the convention declared.

Two members of the imperial household at Atlanta, the imperial kligraff (secretary) and the imperial klokard (lecturer) will attend, as well as a number of grand dragons from neighboring states, Mr. Jewett said.

This convention of the klan, the first formal state meeting of the klans of the Oklahoma realm, will consist of 810 delegates, representing 270 klans. It went into session this morning at 9 o'clock with Mr. Jewett presiding. What business was to come before the body, klan officials would not reveal, but it is known that several educational and eleemosynary projects will be up for consideration. The promotion of several hospitals in other sections of the state, patterned after on Oklahoma City hospital which the klan is sponsoring, were to be discussed, it was learned. The The capital institution will cost a million dollars. Ground for it will be broken in the near future.

Special Trains Coming

Fifteen special trains from Tulsa, Lawton, Muskogee, Enid, Alva, Walters, Ada, Ardmore, Blackwell, Bartlesville and Pawnee, reached the city today. Delegations from Kansas, Missouri, Nebraska, Texas, Colorado, Mississippi, Arkansas, Illinois and Indiana will attend, the grand dragon said.

Sixteen divisions of klansmen, marching in a column of fours, will swing through the downtown streets of Oklahoma City tonight, behind the national colors and the cross Six bands and two drum corps will be interspersed among the marchers. Following is the line of march: Police corps, grand dragon of Oklahoma and escort mounted, national colors and klan cross, first division of klans, distinguished visitors in automobiles, second to fourtenth division of klansmen, women of the Ku Klux Klan in automobiles, fifteenth and sixteenth division of klansmen.

The parade will get under way at 8 p. m., when a single bugler, sounding the same call that echoed through Dixie's hills on the reconstruction days, will announce the approach of the robed hosts. Klan officials expect it will require more than three hours to pass a given point.

Women of the Ku Klux Klan will hold a meeting during the day, which will be attended by delegates from every woman's organization in the state, it was said.

The klansmen will disband and return home immediately after the parade, Mr. Jewett said.

Jamming the Katy station to its capacity, impatient men with mysterious bundles under their arms awaited the arrival of a special train that will take them, Ada's klandom, to their state convention at Oklahoma City tonight.

While the train was scheduled to leave Ada at 2 o'clock a massed delegation was found waiting impatient at the Katy depot at an early hour this afternoon.

Among members of their own order, klansmen were jovial in view of the celebation and especially the parade at Oklahoma City tonight.

(Continued on Page Three)

MOTHER'S LULLABY

Oh hush-a-bye baby, please don't you cry,
I know you are cold, little sweet,
But mother can't help it for dad's gone away
To march down the street in your sheet.
—Dr. Conner.

Stray Dog Returns Home

(By the Associated Press)

SALEM, Ore., Feb. 22.—Last summer G. F. Frazier of Silverton, near here, and his family visited at Wolcott, Indiana, and took with them their dog "Bob", a collie.

While the family was in Indiana Bob disappeared. They searched and advertised for him without result, finally came home without him.

That was more than six months ago. A few days ago Bob arrived in Silverton weary and footsore but otherwise healthful. It is believed he came without a "lift" half way across the continent.

YOUTH NOW HELD IN MURDER CASE

Tells Authorities He Killed Couple Because They Accused Him

(By the Associated Press)

ANTHONY, Kas., Feb. 22.—Vivian Balser, a 17-year-old boy, was held in the Harper county jail today on a charge of murder and manslaughter after confessing that he shot and killed Dave George, 62, and seriously wounded his wife, 55, at the George home near Attica, 12 miles northwest of here late yesterday.

Young Balser told authorities he shot the couple because they accused him of being intimate with their 11-year-old granddaughter who made her home with the Georges.

BLACKWELL, Okla., Feb. 22.—Mrs. Lucy Richardson, a nurse in a hospital at Ardmore, arrived here today and departed soon after in an automobile with Mr. and Mrs. C. A. Ward of this city for Attica, Kansas, 80 miles distant, in response to a message received at Ardmore advising her that her father, a Mr. George, had been slain at his farm home near Attica and her mother perhaps fatally wounded by a prowler.

According to Mrs. Richardson's report of the shooting, her parents had just returned from town when they found some one in the smoke house where meat had been stored. As Mr. George approached the smoke house to investigate he was shot down by the intruder. Mrs. George screamed, whereupon the thief fired at her and fled. Her condition was not made known but it was feared her wound might be fatal.

THORN TO PREACH IN BAPTIST REVIVAL HERE

Beginning Sunday, March 2nd, a revival meeting will start at the First Baptist church which will continue for two weeks. It has been the custom of The First Baptist church to have a revival meeting during the month of March each year. This year they are fortunate in the man they have secured to do the preaching in the person of Rev. F. B. Thorn, Pastor of the First Baptist church of McAlester, Oklahoma. Rev. Thorn is one of the most successful pastor-evangelist in the state and has done a phenominal work at McAlester.

The singing will be in charge of Mr. John Roy Harris of Shawnee. Mr. Harris is one of the greatest chorus directors in the state. He was formerly with Saxon-Harris Evangelistic Party for several years but is now in independent evangelistic work. He will have a chorus of adults and another of young people, All who sing are cordially invited to join one of these choruses.

The public is cordially invited to attend the meeting and take part in the services. It is the hope of those in charge that the meeting may be of great help to all our people regardless of church affiliation. Services will be held twice daily, at ten o'clock in the morning and at seven thirty in the evening.

MACREADY BELIEVED IN NEW ALTITUDE FLIGHT

(By the Associated Press)

DAYTON, Feb. 22.—Lieut. Macready today was believed to have broken the world's altitude record. Taking off from McCook field here this morning he remained in the air one hour and 50 minutes, reaching an altitude unofficially announced as 41,000 feet. McCook field officers say that calibration of the figures recorded by instruments on Macready's plane will reduce the 41,000 foot mark by several thousand feet.

Mexican General Taken.

MEXICO CITY, Feb. 22.—Gen. Salvador Alvarado, one of the principal rebel leaders in the west has been captured at Colima, according to a report given out by the war department.

Let a News Want Ad get it.

EX-KLAN EMPEROR IS REPORTED BUSY WITH NEW ORDER

William J. Simmons.

His interests in the Ku Klux Klan, which he revived, disposed of for $145,000, William J. Simmons, former emperor of the Klan is busy organizing a new order, "The Knights of the Flaming Sword," it is declared in Atlanta, where he still lives at "Klan Kres.," the palatial home given him by the K. K. K.

INSANITY CLAIM OF YOUTH DENIED

Officials Claims Youth Took Lives of Parents to Collect Insurance

(By the Associated Press)

ST. PETERSBURG, Fla., Feb. 22.—Frank McDowell, 19 years old, confessed slayer of his mother, father and two sisters, is not believed to be insane, prosecution officials declared today. To back up their claim officers say they have witnesses who will testify that the youth is simulating insanity.

The prosecution claims that the real motive behind the death of his parents was the collection of a $10-000 double indemnity insurance policy which Frank acting as insurance agent, was said to have under written for is father in January.

McDowell's sisters were burned to death February, 1923, when their home was partially destroyed by fire at Decatur, Georgia. The origin of the fire was said to have been incendiary. Officers believe that the youth confessed to having committed this deed to aid his plea of insanity in the case of the murder of his parents.

The youth in making is confession stated that he was prompted to wipe out his family because of an "unpardonable sin" he claimed to have committed when 13 years old. His father and mother were slain last Tuesday night, one year after his sisters met their tragic death.

Ex-service Men in Leavenworth to Get New Freedom Chance

LEAVENWORTH, Kas., Feb. 22.—One hundrd seventy-seven ex-service men convicted of crimes while in the army during the war and now confined in the federal penitentiary here are to have a chance for freedom through an investigation of their cases which started today. Maj. James Stanfield and Maj. F. R. Ross, special war department investigators, are here to re-open the cases of the convicted men and inquire into charges of excessive sentences.

Each of the 177 prisoners will be brought before the investigators and permitted to make a statement. It is believed that the inquiry will require five or six days. The findings of the investigators will be sent to Washington following the hearings.

Among the men are those convicted in connection with the Houston riot.

TOMB STONES IN CATHOLIC CEMETERY BROKEN AT BASE

PAWTUCKET, R. I., Feb. 22—Ninety-nine tomb stones in Mt. St. Mary's cemetery, one of the first Roman Catholic cemeteries established in Rhode Island, have been broken off at the base or overturned.

Police said today that it was evidently the work of a powerful man acting alone in a snow storm Wednesday. One man's tracks were found in the snow.

HARMONY EXISTS IN MEETING FOR DEMO YEARLINGS

Governor Trapp and Walter Harrison Among Speakers For Convention

ADA DELEGATION GOES

Party Strife to be Given Cold Shoulder When Matters Appear

(By the Associated Press)

SULPHUR, Feb. 22.—Hearty endorsement of the administration of Gov. M. E. Trapp and condemnation of the national administration for its part in the Teapot Dome scandal were proposed in resolutions approved by the resolutions committee of the convention of the Oklahoma League of Young Democrats in session here today, according to Joe Chambers of Tulsa, chairman of the committee.

No resolution condemnatory of the party of state officials were received by the committee, the chairman said.

Earl Welch of Antlers loomed as a strong "dark horse" candidate for the presidency, it developed late in the morning session.

A fight on the floor for the office of secretary-treasurer may broaden into a conflict involving the name of Ed Semans chairman of the Democratic state central committee, it was indicated at the morning session. The Oklahoma City delegation will present the name of Miss Jewell Cooper, an employe of Seman's office for secretary-treasurer. The Tulsa delegation has indicated that should Miss Cooper's name come up they may introduce a resolution disapproving of Seamans' continuing as chairman of the state committee.

SULPHUR, Feb. 22.—Complete harmony prevailed in the ranks of the Oklahoma League of Young Democats at the opening of its annual convention here this morning.

With more than 900 delegates here from every county in the state the one day session was scheduled to open at 10 o'clock.

Col. Graves Leeper of Sulphur will welcome the delegates and the response will be made by George L. Hill of McAlester, president of the League. Gov. M. E. Trapp and Walter Harrison, managing editor of the Oklahoma City Oklahoman and Times are among the speakers.

Every effort will be made to keep party strife from reaching the floor of the convention. League leaders said. Resolutions condemning certain state officials and party leaders which may be introduced will die in the resolutions committee, it was forecast.

A resolution condemning the Teapot Dome scandal as "nothing less than treason" will be before the committee, it was said. Another approving adjusted compensation for all former service men and women will be introduced.

Bristow Wants Convention.

Bristow with a delegation of 150 persons is making a strong bid for the 1925 convention. So far no other cities have presented claims.

Guy H. Woodward of Okmulgee, secretary-treasurer of the League, and Arthur Grunert of Ardmore are the avowed candidates for the presidency of the organization. Several "dark horses" may make their appearance when the election is held at 6 p. m. it is predicted. A real election fight is expected to develop over the office of secretary-treasurer with two women—Miss Jewell Cooper of Oklahoma City and Agnes Ogleetree of Vinita seeking the position.

L. P. Henderson of Tecumseh, is the only candidate announced for the vice-presidency of the League.

During the noon recess the delegates will be guests of the Sulphur Chamber of Commerce on a drive through Platt National park.

The delegates will end their stay in Sulphur with a banquet and dance tonight.

SULPHUR, Okla., Feb. 22—More than 2,000 of the younger generation of Oklahoma democracy assembled here today at the convention of the Young Democrats.

Launching into organization business this morning, the delegates dropped politics during the noon period, and after luncheon were driven through Platt national park, near here. A visit to the soldiers tuberculosis sanitarium will follow this afternoon's session. A banquet and a dance at the Vendome pavilion tonight will complete the day for the visitors. The entertainment features of the convention are in the hands of a committee from the Sulphur chamber of commerce.

Governor M. E. Trapp, George L. Hill, of McAlester, president of the Young Democrats and Col. Graves Leeper, of Sulphur, were the principal speakers.

It is not known just what political hand grenades will be tossed into the convenion by the various delegations but is expected several matters, which have agitated the democratic party in Oklahoma during the past year will prevoke lively

(Continued on Page Three)

THE ADA EVENING NEWS

Established in 1904
Wm. Dee Little, Editor
Published Every Evening, Except Saturday and Sunday Morning at Ada, Oklahoma
By the News Publishing and Printing Co.

THE ADA EVENING NEWS

By Carrier, per week	15c
By Carrier, per month	50c
By Mail, per month	50c
One Year, in advance	$5.00

THE ADA WEEKLY NEWS

Published Every Thursday, at per year	$1.00

MEMBER OF ASSOCIATED PRESS
The Associated Press is exclusively entitled to the use for re-publication of all news dispatches credited to it or not otherwise credited in this paper and also the local news published herein.

Entered at the postoffice at Ada, Oklahoma, as second class mail matter

Telephones: Business Office, 4. Editorial Department, 307

TYPOGRAPHICAL UNION LABEL ADA, OKLA.

BIBLE THOUGHT FOR TODAY

THERE IS NO MAN that hath power over the Spirit to retain the Spirit; neither hath he power in the day of death: and there is no discharge in that war.—Ecclesiastes 8:8.

GEORGE WASHINGTON

Naturally the nation counts the anniversary of the birth of Washington as one of the most important of the days it observes in memory of men who have helped to shape the destiny of the nation. Washington was fittingly called the father of his country and no one has ever disputed his right to the title.

His leadership of the ragged handful of colonial volunteers during the seven years of the Revolution was in iteslf an achievement that would entitle him to a high place among the military commanders of the world. Ragged and starving the men clung to him and the cause of American freedom when by all processes of reasoning their cause was hopeless. They were called upon to do battle with the well disciplined and well fed troops of Great Britian and gave a good account of themselves on every battlefield. With his small force Washington had to use the best of strategy to hold his own against the overwhelming odds and at each crisis succeeded in restoring the confidence of his men and of the nation. He won few victories. In fact, he was defeated oftener than he was victorious but he usually made the British pay dearly for their victories and through his activity kept most of the enemy's army cooped up in some city the greater part of the time in constant fear of his harrassing tactics. Several times the British might have utterly destroyed his forces had they attacked, but Washington's tactics kept them in such a state of bewilderment that they either never knew this or else feared to bring matters to an issue.

However, freeing the country from British rule was only the beginning. A stable government had to be organized and financed. Washington was the president of the convention that drew up the American constitution and then as president he put it into operation and guided the destinies of the new nation until the ship of state was sailing on an even keel.

Washington is a splendid example of a man who worked from a sense of duty. One of the wealthiest men of the country he might have enjoyed a life of ease but at each call from his people he laid aside his own business and took up the burdens of the public. He had no personal ambition that caused him to ask for anything, it was just a case of responding to the call of duty. When his work was completed it was with a sense of relief that he retired to enjoy a well earned rest but even then it appeared that he would be needed again. War with France appeared imminent and Washington accepted the appointment as commander-in-chief of the American armies. Fortunately the war was averted and he died as a man of peace, just as he would have desired.

Washington was not a man without faults. He was only human after all, but in the face of his splendid service and great example to succeeding generations the world remembers him for his many virtues and as one of the outstanding heroes of all time.

—o—

As was apparent from the beginning, the house has begun to rehash the Mellon revenue bill which was reported from the ways and means committee a few days ago. At the present rate it will bear little resemblance to the original bill when it finally passes the house and then by the time the senate gets through with it the measure will be badly carved indeed. In former days the threat of a presidential veto often whipped party members into line and forced bills through when a majority was at heart opposed to them., but in this instance no one was frightened by President Coolidge's ultimatum at the outset that the bill must follow the lines laid out by Mellon or he would veto it. It will be acase of put up or shut up and it is likely that Mr. Coolidge will find himself under the necessity of eating a dish of crow when the bill is finally presented for his consideration. With the insistent demand for a reduction of taxes he and his party would not dare to face the country in November with nothing done.

—o—

Whether one shares or disagrees with the religious views of Bishop Meerschart, who died Thursday at Oklahoma City, he must admire the spirit of the man who almost from the opening of Oklahoma labored untiringly amid privations of the early days for the cause of religion in this country. We have a great admiration for the pioneer preachers of Oklahoma regardless of their church affiliations. They braved all kinds of hardships in order to carry the Word to the poverty stricken people and paved the way for those who came after them.

—o—

We are of the opinion that it would be better to use the money necessary to provide free school books for the pupils of Oklahoma for aiding the weaker schools. The law already makes provisions for the furnishing of books to those unable to afford them and we see no special need to go to the great expense of supplying books to the others and then let the weaker schools fall down for want of a little timely assistance. There is little need for the books if the schools are not to be able to remain open. The money could be used to far better advantage in giving the weak districts longer terms.

A MAN IN THE MAKING

The Foreign Press

Political Chicanery.
(Tulsa Tribune)

Tammany and La Follette work in devious yet strangely similar ways their wonders to perform. If they can't get what they want by regular means they go about getting it by irregular means. Tammany has been trying hard, ever since New York got the Democratic national convention, to force through a "unit rule" amendment which would require the New York delegation from first to last to vote as a unit.

The whole New York delegation, regardless of personal preference, has pledged itself to vote for Governor Smith so long as he remains a likely candidate. But when the favorite son stage is passed—and Governor Smith will pass with the rest of the wets—there will be a considerable number of the New York delegation who would flock to the McAdoo standard unless the unit rule amendment is forced through, in which case they will have to vote as the majority decrees, the majority almost invariably being composed of hand-picked delegates under the immediate control of the bosses.

La Follette, on the other hand, is planning a different trick. Basing their strategy on the expectation of a close contest between the Republican and Democratic nominees, the La Follette forces plan to file independent lists of electors in several states. With these delegates the La Follette forces hope to be able to prevent the electoral college from functioning—that is, giving a majority of the 531 votes to either Republican or Democratic nominee, which would throw the election into the House of Representatives.

The Constitution provides in such event that the vote is taken by states and each state has one vote, that vote to be determined by the relative strength of the two parties in each delegation. In the present congress there are twenty-three states where a majority of the House members are Republican, and twenty states which have a Democratic majority. Five states have an equally divided delegation and would have no vote. With this complexion the House would be unable to have a majority for any one of the three highest candidates, and it would go to the Senate to elect a vice president to succeed to the presidency on March 4. The selection of the vice president must be made from between the two candidates polling the highest vote in the popular eelction.

In the recent contest in the senate over the election of a chairman of the committee on interstate commerce, the radical La Follette group demonstrated its ability to control the senate by a coalition with the Democrats. Similarly, it would hold the balance of power in a senatorial election of the president.

These are not mere hallucinations of a political dopester, but straight stuff out of the La Follette camp. The probabilities that this strange procedure might succeed are few, but it is possible. And the present disturbance of all former political forecasts strengthens that possibility.

Meantime in their respective camps, Tammany and La Follette sit tight, scheming to thwart the expressed majority wish of the people whom they profess to serve. It can be said for Tammany, however, which cannot be said of La Follette, that Tammany makes little pretense of being other than it is: A highly organized machine to do the will of its masters. La Follette still bleats about his unselfish service to the "dear peepul," and has a lot of them in a few states still following like so many sheep. And yet in 1912, we are told, his private secretary solicited oil support for his presidential aspirations.

La Follette made his rise in Wisconsin on the strength of his fight against the railroads that then plotted and schemed to override the will of the people as expressed at the ballot box. Today in all the arrogance of his self-esteem La Follette is doing just that thing—seeking to prevent the people of the country from registering their will at the ballot box in order to manipulate himself into office.

If the predictions of some political seers is correct, and the Teapot Dome scandal does force a new alignment in the two major parties, it would not be the best thing for the country to fall into the hands of such chicanery as is being plotted in the Tammany and La Follette camps.

CHURCH ADVERTISED BY 44-FOOT ELECTRIC SIGN

OAKLAND, Cal., Feb. 22.—What is said to be one of the largest church electric signs in America has been erected over the First Baptist church here. It is 44 feet high and four feet wide. The letters are 18 inches high.

The sign, surmounted by a cross operated by a flasher, bears the name of the church and the word "welcome." It attracts the eye in any part of the city.

Let a News Want Ad get it.

Are You Fat? Just Try This

Thousands of overfat people have become slim by following the advice of doctors who recommend Marmola Prescription Tablets those, harmless little fat reducers that simplify the dose of the famous Marmola Prescription. If too fat, don't wait—go now to your druggist and for one dollar, which is the price the world over, procure a box of these tablets. If preferable you can secure them direct by sending price to the Marmola Co., 4612 Woodward Ave., Detroit, Mich. They reduce steadily and easily without tiresome exercise or starvation diet and leave no unpleasant effect. Adv.

POLITICAL ANNOUNCEMENTS

The News is authorized to announce the following candidates, subject to the Democratic Primary, August 5, 1924.

For Sheriff:
A. C. (AL) NABORS
W. B. WALKER

For Commissioner District No. 1:
W. H. BRUMLEY

CITY OFFICES

The News is authorized to announce the following as candidates for the offices designated, subject to the city primary, March 18.

For Mayor—
W. H. FISHER (Re-election)
SOMER JONES
D. W. SWAFFAR.

For Commissioner of Public Works and Property—
J. D. BENNETT
GEORGE W. YOUNG
WALTER S. SMITH
HENRY KROTH
G. E. BRANSCOME
O. F. (OTIE) DAVIDSON.

Lepers Appeal for Guitars to Lessen Island Monotony

(By the Associated Press)

MANILA. — Musical instruments are among the things asked for as presents by many of the lepers in the colony of 5,000 of Culion Island. The monotony of life in the colony and the depressing effect of the surroundings tend to decrease the value of the medical treatment, the lepers say, and for this reason they want music to help infuse an optimistic spirit into their lives.

In the shipment last Christmas of nearly 100 huge boxes filled with presents collected by clubs, schools and societies of Manila, there were included several banjos and quitars.

TOWN REQUIRES MILITARY TRAINING IN HIGH SCHOOL

(By the Associated Press)

PIEDMONT, Cal., Feb. 22.—This residential municipality, situated on a hillside overlooking San Francisco Bay, has adopted compulsory military training for high school boys.

The Piedmont board of education, at a recent meeting, voted this unanimously, and it was decided to establish a junior reserve officers' training camp.

Constipation is ruinous to children—keep yours healthy with Kellogg's Bran

Constipation undermines a child's health. It saps his energy and makes him listless. It can lead to more than 40 other serious diseases. Mothers should take immediate steps to remove, safely and surely, the dangerous poisons from his system.

Kellogg's Bran—because it is ALL bran—brings permanent relief. Nothing but ALL bran can be 100 per cent effective. That is why Kellogg's Bran, cooked and krumbled, is universally recommended by doctors. They know it brings results.

If eaten regularly, Kellogg's Bran is guaranteed to give permanent relief in the most chronic cases of constipation, or your grocer returns your money. Kellogg's Bran acts on the intestines exactly as nature acts. It sweeps and cleans and purifies them. It makes them function naturally and regularly. It allows you to discontinue forever the use of harmful, habit-forming drugs and pills.

Kellogg's Bran, cooked and krumbled, is a delightful surprise to the taste—particularly if one has tried ordinary unpalatable brans. Kellogg's Bran has a delicious, crisp, nut-like flavor—an exclusive flavor. It is most enjoyable with milk or cream, sprinkled over other cereals or cooked with hot cereals. Try it in bread, muffins, griddle cakes and other recipes given on every package.

Have your children eat it regularly—two tablespoonfuls daily—in chronic cases, with every meal. Kellogg's Bran is made at Battle Creek and sold at all grocers. It is served in individual packages by the leading hotels and clubs. Ask for it at your restaurant.

If this Signature

E. W. Grove

is NOT on the Box, it is NOT

BROMO QUININE

"There is no other BROMO QUININE"

Proven Safe for more than a Quarter of a Century as a quick and effective remedy for Colds, Grip and Influenza, and as a Preventive.

The First and Original Cold and Grip Tablet

Price 30 Cents

Genuine Laxative Bromo-Qninine Tablets at 30c box are sold by

Gwin & Mays Drug Store

Your opportunity has arrived to buy some Groceries Cheap!

Beginning Saturday morning, February 23, 1924 we are going to place our entire stock of groceries on the market at wholesale cost and less, and sell at this price until we have reduced our stock to a certain figure which may take one day, two days, three days, four days, or five days, then these prices will be withdrawn abruptly. If you care to take advantage of these prices better come early. A few of these items are quoted below:

Kansas Flour. Satisfaction Guaranteed

Magnolia, 48-pound Sack	$1.20
White Lily, 48-pound Sack	$1.30
White Star, 48-pound Sack	$1.40

Pure Lard and Shortening

8-pound Pail Silver Leaf Lard	$1.20
8-pound Pail Jewel Shortening	$1.20
8-pound Pail Advance Shortening	$1.20

Canned Fruits and Vegetables

Concho Corn No. 2 Cans, per can	10c
Hale's Pride Corn No. 2, per can	12c
White Swan Corn No. 2 cans, per can	15c
Wapco Tomatoes No. 2 cans, per can	9c
Okla Tomatoes No. 2 cans, per can	9c
Cowboy Tomatoes No. 2 cans, per can	9c
Wapco Hominy No. 2½ cans, per can	9c
Hale's Leader Hominy, per can	9c
Bell Island Peaches No. 2½ cans	20c
Wapco Cut Beans No. 2 cans, per can	14c
White Swan Pork & Beans No.2 cans, per can	10c
Wapco Kraut No 2½ cans, per can	15c

Gallon Fruits

No. 10 Apples, solid pack	50c
No. 10. Peaches	50c
No. 10 Hale's Leader Cherries	$1.03
No. 10 Apricots	62c

Coffee

1 pound Hale's Leader	33c
3 pounds Hale's Leader	94c
3 pounds White Swan	$1.41
2½ pounds Golden Gate	$1.03

Soap

24 Bars P. & G.	$1.00
28 Bars White Laundry	$1.00

Oats

Large White Swan	19c

The entire stock is offered at prices in keeping with those above quoted. Your order will be delivered any place in the city for 25c whether large or small.

Hynds Grocery Company

204 West Main Ada, Oklahoma Telephone 519

Go

To the Banquet Room of the Harris Hotel next Sunday morning.

to

hear a splendid exposition of the Sunday School lesson.

At the First Christian

Church

There will be a splendid musical program and Rev. H. W. Wallace will speak

Sunday

morning on "Is the Bible Inspired?" and in the evening his subject will be "Is the Bible the Word of God?"

Come to all these services and if you see a hand shake it.

AMERICAN THEATRE

Popular With The People

Today and Saturday

FRED THOMSONO

—IN—

THE MASKS OF LOPEZ

and

A Spat Family Comedy

ROUGHING IT

also

William Desmond and Eileen Sedwick

—IN—

BEASTS OF PARADISE

Coming Monday

CARL LEMMLE Presents "The greatest of all Melodramatic Thrillers"

THUNDERING DAWN

With a Tredendous All-Star Cast Featuring

J. Warren Kerrigan

Anna Q. Nilsson

and Tom Santschi

A Harry Garson Production

Universal Super Jewel

City Briefs

Mrs. J. F. Jackson, Twelfth and Rennie, is quite ill at her home.

Get it at Gwin & Mays.

John Gardner is parading around today in Oklahoma City.

Julian W. Allen left today for Fort Worth, Texas, on business.

For painting call J. B. Pendleton, phone 818-J 2-10-1m*

Jack Anderson made a business trip to Sulphur today.

M. F. Manville made a business trip to Oklahoma City today.

For heavy hauling see Davis Breco. Phone 504. 2-21-1m*

SEYBOLD PHONE 665. **75c** CLEANERS 2-18-2m*

Chas. L. Turley of Madill is a business visitor in Ada today.

J. J. Wagner of Wetumka is a business visitor in Ada today.

Extra shoe values for men, women and children. Get our prices. Mount's Cash Store. 2-21-1t

George Morrison of Wetumka is visiting friends in Ada today.

Charles Short of Kineta, Okla., is a business visitor in Ada today.

Will break gardens. Phone 9511-F13. 2-22-1m

Dr. Holley made a business trip to Graham today.

Albert Poe made a business trip to Wynnewod today.

BOYS—Special prices on Bicycle Tires.—Ada Service and Filling Station. 2-19-10t

Darrell Duncan, a student at Oklahoma university, is spending the week-end with home folks.

Miss Lulu Branscome, a teacher in the Davis schools, is spending the week-end with her parents.

Watch the Bulletin Board at Red headquarters, 109 North Broadway, for latest results. 2-22-2t*

Ruby Andrews a teacher in the Henryetta schools is visiting with friends and relatives.

John Fleet, a student at Oklahoma university, is visiting with friends and relatives here.

3. A lovely line of sport dresses and dress-up dresses reduced to $12.50. Burk's Style Shop. 2-21-2t

Miss Frances Case is spending the week-end at Oklahoma City the guest of her aunt, Mrs. Joe Primm.

Orel Busby, local attorney, is in Sulphur attending the Young Democrats meeting.

Floor Sweep. Harris Wall Paper & Paint Co. 2-19-6t

U. C. Dixon and family left last night for Galveston and other Texas points for a short vacation.

Frank Potts who is attending Oklahoma University is spending the week-end in Ada.

Exide Battery Sales and Service. Phone 1004. Ada Service & Filling Station. 9-5-tf

J. G. Witherspoon returned today from a business trip to Shawnee.

Miss Katherine Manville left today to visit friends in Oklahoma City, she will return Sunday.

1. Buy your spring clothes at our ladies' ready-to-wear sale. Wonderful new garments from the New York markets at greatly reduced prices. Burk's Style Shop. 2-21-2t

Mrs. J. C. Hynds and son, Victor, Mrs. Frank Evans and son, Louis, are in Oklahoma City today.

Mrs. John Henderson and son, John, jr., are reported on the sick list this week.

SPECIAL!
30x3½ Tires, $8.00. Ada Service and Filling Station. 12-22-1m

A. G. Adair of Sulphur, who has been in Ada on business, returned home today.

Master Harlow Cunningham, who has been sick for the past week, is somewhat improved.

3. Our suits and coats are sure to please you in the newest modes and materials all on sale real cheap, ranging from $12.50 to $39.50.—Burk's Style Shop. 2-21-2t

Mrs. Flossie Cantrell left today for Spaulding where she will visit relatives.

Kathleen Morris, who is attending East Central college, left today for her home in Lawrence to visit her parents.

Special prices on Japanese hand-painted cups and saucers, $1.40 per set of 6. Harris Wall Paper & Paint Co. 2-20-4t

Several members of the DeMolay order here left this morning to attend the state convention of the organization at Ardmore.

4. Notice our sale ad! It stands for real values and extreme style in ladies' ready-to-wear. Burk's Style Shop. 21-2t

Mrs. E. D. McKelvey, a former citizen of Ada, is in the city visiting friends and looking after business matters.

OBITUARY

MRS. A. S. WOOTEN

Mrs. A. S. Wooten, aged 46, died at her home at Center this morning at 9 o'clock as the result of an attack of measles and pneumonia.

Funeral services and interment will be at Egypt cemetery Saturday morning about 10 o'clock, it was stated this afternoon.

Deceased is survived by four daughters. Her husband died about a year ago.

Motor Sales Co., parts and accessories for all cars. 4-11-tf.

B. J. Arnold and family leave Saturday for Los Angeles, Cal., where they will make their future home.

We will call for chickens. Ada Poultry and Egg Co. 1-11-1m

Mrs. A. J. Roberts of Wapanucka arrived today for a visit with her daughter, Mrs. J. E. Franklin and family, 530 West Twelfth.

5. If its clothes you need we have them on sale real cheap at our ladies' ready-to-wear sale. Burk's Style Shop. 2-21-2t

Miss Catherine Griffeth, a teacher in the Henryetta schools, is spending the week-end with relatives and friends here.

We will call for chickens. Ada Poultry and Egg Co. 1-11-1m

Robert S. Kerr and Aubrey Kerr are in Sulphur attending the convention of the League of Young Democrats.

6. New garments are arriving daily and will be included in our big sale starting today. Burk's Style Shop. 2-21-2t

Miss Mamye Ewing, who is attending East Central college, is spending the week-end with her parents in Hickory.

Miss Velma Elliott, a teacher in the Okmulgee schools, is spending the week-end with friends and relatives here.

The Young Matron's Circle of Christian church will hold food sale Saturday beginning at 2:30 p. m. at Coffman, Bobbitt & Sparks. Buy good things for your Sunday dinner. 2-20-3t

Mrs. T. H. Wyatt, 801 East Seventh, left Thursday for Oklahoma City where she will visit her mother, Mrs. Rambo, and sister Mrs. Henry and family.

Suits cleaned and pressed $1.00. H. Claude Pitt, phone 171. 1-8-tf.

Miss Beatrice Bray, formerly a student at East Central who is now teaching at Davis, is spending the week-end with friends and relatives here.

WHEN YOU DRINK MILK THINK OF CHOCTAW MIXED FEED. 2-20-5t

John Cowling, formerly a citizen of Ada, was in the city Thursday from his home at McAlester. John has many friends here who are always glad to see him back.

666 Cures Malaria, Chills and Fever, Bilious Fever, Colds and Grippe.

Funeral services for Mrs. Pheba Brown were held this afternoon from the First Baptist church, Rev. C. C. Morris officiating. Interment at Rosedale cemetery.

Russell Battery Co., Willard Service and Sales. Phone. 140. 8-6-1m.

Miss Nannie Gee, aged 85, died Thursday at her home at Shawnee Deceased was an aunt of John W. Beard. Mr. Beard will attend the funeral at Shawnee Saturday.

Headquarters for bicycle tires. Ada Service and Filling Station. 1-8-1m.

Miss Lula Branscome, of the faculty of the city schools at Davis, is spending the week-end with her parents, Mr. and Mrs. G. E. Branscome. She has as her guest Miss Beatrice Bray, also a teacher in the Davis schools.

Who sells Federal Tires? Thee Square Deal! 11-12-tf.

Miss Mary Waggoner has accepted a position with the Empire Oil and Gas company and left the first of week for Bartlesville to begin work in the head offices of the company.

Mohawk Tires. Oliver & Nettles. 12-10-1m*

Miss Evelyn Ames, who for the past two weeks was the guest of Misses Frances Case and Sybil Harwell, left today for Los Angeles, Cal., where she will make her home.

McCary Bros., can fix that old tire or tube. Phone 855. 116-18 S. Townsend. 7-7-tf.

Fred G. Gay has returned from Okmulgee where he was called on account of the illness of his sister, Miss Pearl Gay. When he left she was recovering from an attack of influenza and threatened pneumonia.

We drain and wash your crank case free. Thee Square Deal Service and Filling Station. 10-3-tf.

Mrs. George Pate returned Wednesday from Norman where she was called to attend the bedside of her husband, who had suffered an accident in bridge construction work Pate was formerly a policeman here.

A French doctor has made 10 successful transfusions of animal blood into men.

Warring Factions Turn Guns Toward Membership Totals

War has been declared between the Reds and the Blues, divisions of the Baptist Business Men's Bible Class at the McSwain. R. C. Garrett, commander-in-chief of the Blues, has sent an ultimatum to J. C. Hynds, the chief strategist of the Reds, and the ultimatum has been thrown in the waste basket. The result is that war is on. The first battle will be fought to a frazzle next Sunday morning. Another battle will be fought each Sunday at 9:30 for six weeks. The victors will win the spoils of a free dinner.

General Hynds issued the following order to his comrades in arms: "The Blues have issued a prospective membership list. You will pay no attention to this propaganda, as the field is open, the world is ours, and to the victor belongs the spoils."

HARMONY EXISTS IN MEETING FOR DEMO YEARLINGS

(Continued from Page One)

debates. Leaders say that opposition to Ed M. Semans, Oklahoma City, chairman of the democratic state central committee, has developed in the young democratic ranks as a result of his connections with the transfer of the Masonic home at Darlington to the state for a home for narcotic addicts. What a strngth that opposition has grown to is problematical, but it is known that a resolution condemning Semans will be introduced. Several other things bearing on party affairs will evoke outbursts on the floor and in committee, leaders say.

This year's meeting of the youthful democrats is of added importance because it is the last before the next state and national elections and the policies of the Young Democrats will indicate, to some extent, the way the older state organizations will go, Mr. Hill declared.

Party leaders from all over the state are here to learn the sentiment of the various sections of the state.

Several cars of delegates to the annual convention of the League of Young Democrats at Sulphur left this morning to take seats as Pontotoc county's representation at the annual conclave.

The delegation this morning was preceeded by Orel Busby, president of the county organization, who left for the convention center last night to prepare for the Ada delegates.

While the exact number of delegates attending the conclave from Ada is not known, several cars carrying assigned delegates left at various times this morning.

The interest in the county's representation at Sulphur followed a rally on Wednesday night when 22 delegates were named for the trip. Delegates will return tonight.

The large sombrero beaver hat trimmed with pure silver that was worn by Pancho Villa in his campaigns in Mexico, was valued at over $100.

IN THE INTEREST OF CHURCH GOING

SUNDAY HOURS	24
FOR SLEEP	8
FOR CRURCH Morning and Evening	2
AT ONE'S OWN DISPOSAL	14
	24 24

First Methodist Church

The Home-like Church

Phone 622. 14th and Townsend

R. T. Blackburn, Pastor

GOOD EVENING!

The Settee Customer Says:

"Neighbor Ezra Hepplewaite's smartest son now has a job in Chicago namin' Pullman Cars. They aint no doubt about th' first signs uv Spring bein' on th' ladies hats."

OUR DAILY REMINDER

Nearly everybody uses

TOILET SOAP

at some time in their life. That's why we keep such an attractive assortment of them.

THOMPSON'S DRUG STORE

PHONE 10

KLUX HORDES OF STATE TO MARCH IN CAPITAL CITY

(Continued from Page One)

In advance of the delegation taking the special train this afternoon, 35 tickets had been sold to klansmen and klanswomen who desired to make an early pilgrimage to the capital.

The klan train is scheduled to return to Ada early Saturday morning.

OIL NEWS

The J. F. Lloyd well in section 6-3-7, three miles east of Ada, was spudded Thursday afternoon. Work will go forward as rapidly as possible.

It is the intention of the operators to make this a real test well Each sand that is passed through will be tested, and if considered pay sand, another well will be drilled to it, while the original well will be made deeper. It is expected to test the country to a depth of 3,500 feet at least.

Majority of the inhabitants of Persia are taught only to read the Koran, but modern schools with larger scope are being developed.

STATE CAPITOL IDLE ON WASHINGTON'S BIRTHDAY

OKLAHOMA CITY, Feb. 22.—The state capitol was closed today in commemoration of the birth of George Washington and the city generally honored his memory by a partial cessation of business. The city hall and court house were virtually deserted and many business firms observed a half-hoilday. Memorial exercises were held in all public schools in the city.

Teacher Praises Pyorrhea Remedy

Another interesting case showing the value of "Pyro-Form" is noted in a letter recently received from Miss Jennie Patterson who lives at 1430 So. Menter Ave., Camden, N. J. Miss Patterson who is a prominent high school teacher writes.

"For three years I suffered with stomach trouble. I could eat but little and even then I had difficulty in keeping it down. Several physicians prescribed for me, but I did not improve. I seemed to grow weaker and weaker until I finally became sick abed. It was then that a friend found that I was troubled with soft, tender gums, and she suggested 'Pyro-Form.'

"I began to use 'Pyro-Form' at once and was able to get up in two days. In 30 days I was cured completely. I was back at my desk in school in 40 days, and today my stomach is in excellent condition. I am sure I owe my life to your wonderful remedy."

"Pyro-Form" is guaranteed to banish Pyrorhea in any stage. On sale at leading druggists everywhere including—F. H. Wozencraft, Hensler & Smith, Thompson's, Gwin & Mays. Adv.

NO BREAD Tastes Like Ours

Order from your Grocer

Knott's Bakery

GEORGE WASHINGTON'S OWN DESIGN

"We take the star from Heaven, the red from our mother country, separating it by white stripes, thus showing that we have separated from her, and the blue stripes shall go down to posterity representing liberty."

1732—1799

It behooves us today that we, as American people, re-dedicate ourselves to the cause of the government, so that this life of full freedom under the greatest flag shall never be extinguished.

Washington's birthday is significant of this country's resolve to live up to the highest standards of courage, freedom and honor.

The Two Chief Considerations

When a man makes up his mind to buy a new suit, his first thought is: what are the best new season's styles: and secondly, he wants to know where he can get the sort of hand-tailoring that is to be had in a tailor-made, special order—but at a lesser outlay.

We firmly believe that you will not go amiss of these chief virtues by choosing from ours. Standard makers like Schloss, Stein-Block and Fashion Park, whose success as good tailors cover a span of three, four and five decades, show what is most desired by American men—made to give durable service, and at the same time to look right—at prices that are many dollars below the nearest matches.

For Men and Young Men

24.50 29.50 34.50
39.50 44.50 47.50

Extra Trousers can be supplied with any pattern

New Spring

HATS

From Knox and Stetson—new styles with lower crowns and straighter brims for young men and more conservative ones for older men. New tans, maples, greys, blues and combinations.

6.00 and 7.00

New Spring

CAPS

From Knox and Smart Close-fit swagger, English-like plaids in soft new Spring shades of light blue, grey and tan. Unbreakable visors and silk trimmed.

1.95 and 2.45

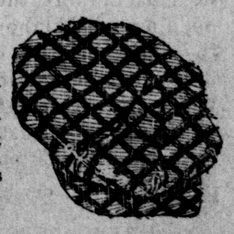

Shaw's DEPARTMENT STORE

ANOTHER SHAWNEE LADY NOW CURED OF CHRONIC DISEASE BY INTER-STATE DOCTORS

Treated With Ten Different Physicians. Spent $1500 Searching for Relief. Suffered Six Years. Mother Died With Same Disease.

Mrs. Mattie Simmons writes as follows:

"Shawnee, Okla., Jan. 3, 1924.

"I take pleasure in recommending the Inter-State Doctors of Shawnee, who have cured me.

"I suffered from a cronic ailment for about six years and my mother died from the same disease. Some doctors pronounced it one thing and some another. I treated with ten different physicians to no avail and I continued to grow worse. The last doctor to treat me pronounced my condition Pellagra, but his treatment failed to cure me.

"My skin was affected badly and my hands and arms and neck would get very red and scaly at times. It also affected by mouth and stomach. I finally became very despondent as I had tried so many doctors and also took treatment at Claremore. My brother and I spent about $1500 trying to get me cured.

"Last August I noticed in the Shawnee News the Inter-State Doctors had opened offices in Shawnee and I called on them and after a most thorough examination they said they could cure me.

"I placed myself in their hands for treatment. They gave me the Intravenous direct to the blood stream treatments and I gradually commenced to improve until now I feel I am cured. I write this so that others who may be suffering from any chronic disease may go to these doctors for help. My brother also took treatment from these doctors. He had a bad liver trouble and nervousness and he has also been cured. I don't believe I would be alive today had I not called on these doctors.

"Signed this 3rd day of January, 1924.

"Mrs. Mattie Simmons,
"203 North McKinley,
"Shawnee, Okla."

The Inter-State Doctors are treating many cases daily at the Shawnee office, 120½ East Main street, over the Quality Drug Store. Our reputation throughout this state and others has been built upon our Intravenous Treatment (direct to the blood stream) together with correct diagnosis and methods of our own.

Out of town cases may call for examination and treatment and return home same day.

Consultation and examination free. Small fees. Terms made to suit.

Office hours 9 a. m. to 12 a. m.; 1 p. m. to 5 p. m.; 7 to 8 p. m. Sundays 10 a. m. to 12 a. m. only. Phone No. 496. —Adv.

SAYS RED PEPPER HEAT STOPS PAIN IN FEW SECONDS

Rheumatism, lumbago, neuritis, backache, stiff neck, sore muscles, strains, sprains, aching joints. When you are suffering so you can hardly get around, just try Red Pepper Rub.

Nothing has such concentrated, penetrating heat as red peppers, and when heat penetrates right down into pain and congestion relief comes at once.

Just as soon as you apply Red Pepper Rub you feel the tingling heat. In three minutes the sore spot is warmed through and through and the torture is gone.

Rowles Red Pepper Rub, made from red peppers, costs little at any drug store. Get a jar at once. Be sure to get the genuine, with the name Rowles on every package.

666 quickly relieves Colds, Fever and LaGrippe, Constipation, Biliousness and Headaches.

KC-KC-KC-KC-KC-KC

For Finer Texture and Larger Volume in the baked goods use

KC Baking Powder

Same Price for over 30 years.

25 Ounces for 25¢

WHY PAY WAR PRICES?

MILLIONS OF POUNDS BOUGHT BY OUR GOVERNMENT

KC-KC-KC-KC-KC-KC

Orel Busby First President Of League of Young Democrats Founded in Oklahoma in 1912

In the report of Guy Woodward of Okmulgee, formerly of Ada, present secretary of the Oklahoma League of Young Democrats, a historical review of the founding and growth of the organization is outlined and the name of Orel Busby, Ada attorney, mentioned as one of the founders of the organization, which was perfected at Oklahoma University in 1912. Busby was mentioned as first president of the organization:

Following is Woodward's report:

"The Young Men's Democratic Club was first organized in 1912, at the University of Oklahoma, Earl Foster, now a prominent attorney of Creek county, Orel Busy, attorney now at Ada, will Randolph of Chandler, Streeter Speakman, attorney now of Sapulpa, Charley Steele, and Jack Boatman now prominent citizens of Okmulgee. W. B. Richards now of Oklahoma City, Ray Weems of Sulphur, and H. L. Fog of El Reno, were the original organizers of this organization, the first meeting being held in the new law building of the University.

The Young Men's League of Democratic Clubs of Oklahoma was formed and organized to expound and disseminate the principles of Democracy, to perfect closer relationship and to further a consecrated spirit of true fellowship among the younger Democrats of Oklahoma; to appose the promulgation of foreign and allied theories of government, and to exercise at all times, an unfailing allegiance and zeal for the great humanitarian principles underlying the Democratic Party, which it has advocated in the past, and, as the party of the People, must advocate in the future.

Busby First President.

It was while the State Democratic convention was in session, on the 22nd day of February, 1912, that the several young men mentioned above, all students of the University of Oklahoma, met and decided to perfect a Young Men's organization in order to assist and further to the utmost degree, the interest of the Democratic party. The idea was the outgrowth of a mock convention at the University of Oklahoma, held to nominate a president of the United States. The suggestion of forming the organization of Young Democrats, is said to have first been made by Orel Busby, now of Ada. At the request of these men, Luther Harrison, then reading clerk of the Senate, announced to the Democratic State convention, assembled at the City auditorium in Oklahoma City, that a meeting of young men would take place that day in the banquet rooms of the Lee-Huckins Hotel in that city to further plans for the organization which had already had its beginning at the University a few days prior. Accordingly, pursuant to that announcement, the first meeting of young democrats was held on that day, February 22, 1912, attended by a large number of representative young men, from all parts of the state. The name selected for the organization was, The Young Men's League of Democratic Clubs of Oklahoma. Orel Busby was elected president; W. B. Richards, secretary-treasurer; W. N. Randolph, corresponding secretary. A constitution was formulated and adopted, together with by-laws, and the newly created organization was adjourned to meet again the following year on February 22, 1913 at Oklahoma City.

State Clubs Organized.

Under the State organization so formed, city and county clubs were organized in the various cities and counties of the state throughout the following year; among these were the Oklahoma County club, Canadian County club, Pottawatomie County club and the Tulsa County club. A great deal of enthusiasm was exhibited by those who had joined the local clubs of Tulsa, Oklahoma City, Norman, El Reno and Shawnee.

The efficiency of the officers guaranteed success to the organization, and the consequences were, that when the second annual convention was called to order in the Lee-Huckins Hotel, at Oklahoma City on the 22nd of February, 1913, a great assemblage of young men was present, and almost every portion of the state was represented. At this convention, the following officers were elected: W. B. Richards, president; Earl Forster, vice president; Ray Weems, secretary; Tom Waldrep, college secretary; D. A. Winter, treasurer.

The League continued to grow and much work was accomplished by various clubs throughout the year of 1913. One of the achievements of the organization during this year, was the state-wide meeting of young democrats held at the State Fair grounds on Democratic day during the State Fair at Oklahoma City. Considerable organization work was undertaken just previous to this meeting, and a prize in the form of a silver loving cup was offered to the county organization having the largest attendance. A huge parade was held previous to the meeting, in which a number of bands paraded. The committee of county organizations and brass judges awarded the cup to the Canadian County delegation for having the best and largest showing in the parade. Governor Lee Cruce, and Chief Justice Sammuel W. Hays, attended the meeting at the fair grounds.

A cablegram from Vichy France, sent by William F. McComb, chairman of the Democratic National Committee, was received which he expressed regrets that he could not be present and stated, "That in the Young Democracy of the Nation, there was a militant spirit which had aided much in sweeping Democratic Administration into power, and that in the Young Democracy, lies largely the future of the party." This cablegram is still in the archives of the organization.

The convention of 1914 was also held in Oklahoma City, and convened at the Lee-Huckins Hotel on February 22. The delegation from Muskogee county arrived on a special train accompanied by a band, and soon after the convention was called to order, it became apparent that the banquet rooms of the hotel would be inadequate and so a committee was immediately appointed to arrange for facilities to accomodate the great crowd. Arrangements were made for the use of the old Overholser theatre, and the convention adjourned to meet there after a short recess. A great increase, in both membership and attendance was apparent, and the convention was a huge success. The following officers were elected: Ray Weems, of Sulphur, president; S. W. Johnson of Altus, vice-president; Tom Waldrep of Shawnee, secretary; H. L. Fog of El Reno, treasurre.

Continues to Grow.

At the closing hours of the convention, and just before adjournment, a hot contest developed between Muskogee and Shawnee for the next convention, which finally went to Muskogee. During 1914, which was a campaign year, nearly every club in the League, increased its membership materially, especially the Oklahoma City and Muskogee clubs. The Cordell club also made rapid progress. Tom Waldrep, the secretary, resigned to become a candidate for the legislature, and Orel Busby, the first president, was appointed to succeed him. Mr. Waldrep resigned because of the rule previously adopted, which provided that no officer of the League should retain his office after becoming a candidate for any elective position. Another rule adopted by the League at the outset, was that no part should be taken by the organization on behalf of, or in the interest of any candidate for office during the primary campaign. The result was, that the candidates for state and county office, were unanimous in their praise of the organization for its effective party work. There was an absence of sectional or partisanship feeling from the effect of the application of this rule.

One of the features of the work of the organization during this period, was the Democratic booth established and conducted by the Young Men's League of Democratic Clubs at the fair grounds in Oklahoma City, during the State Fair. This was undertaken by the Okla-City club, and the booth was visited by young democrats from the various clubs throughout the state during the fair, as well as voters from all parts of the state. This booth was a signal success and has since been maintained from year to year with the result that thousands of separate articles of Democratic literature have been placed in the hands of voters accompanied by personal messages and appeals from the young men in charge of the booth.

Democracy is Purpose.

The purposes of this organization to promulgate, expound and disseminate the principles of Democracy, have been faithfully lived up to by the practical work accomplished in this manner at the Democratic booth each year.

Pursuant to adjournment, the organization accordingly met in Muskogee on February 22, 1915, and a record attendance was had, that far outnumbered and outreached the fondest hopes of the officers of the League. Elaborate preparations had been made and the convention was a marked success. A splendid banquet was held and Muskogee endeared herself to the many delegates by her royal entertainment. The officers elected at this convention were: Allen M. Street, Oklahoma City, president; E. C. Hopper, Eufaula, vice president; Fred Capshaw, Claremore, secretary; A. H. Murchison, Tahlequah, treasurer; Hiram Impson, Bokchito, College secretary.

After a great day's work, the convention adjourned to meet again at Tulsa, on the 22nd of February, 1916.

During the interin between this convention and the next one, a county organization was perfected in almost every county in the state wherein clubs were not already in existence, and the league commenced to assume proportions not therefore thought of. The democratic booth at the State Fair grounds during this year did a splendid service in the way of distributing buttons and literature.

On February 22, 1916, large delegations were in evidence at Tulsa at the convention, many of them with brass bands. Some of these delegations arrived on special trains. It was refreshing to recall that the Tulsa newspapers referred to the convention as the largest assemblage of Democrats ever held in the state of Oklahoma, barring none. During the convention, the election of a president resulted in a deadlock between Henry Wood of Muskogee and Fred Capshaw of Claremore, which was finally broken by the nomination and election of Clarence Markham, of Pryor, as president. The officers elected at this convention were: Clarence Markham, Pryor, president; Bert Hodges, Okmulgee, vice president; Pat Murphy, Lawton, secretary; — Hodges, Sapulpa, treasurer; Harry L. S. Halley, Antlers, college secretary.

Mr. Murphy afterwards resigned to become a candidate for county clerk of Comanche county, and T. B. Orr, of Lawton, was appointed to succeed him. The convention adjourned to meet at Shawnee, February 22, 1917.

At the next annual convention, held in Shawnee, on February 22, 1917, the Oklahoma City delegation and a number of other delegations chartered special trains to attend this convention, and when the League convened, a great attendance was present, considering the inroads which the European war had begun to make upon the membership of the organization. One of the principal features of the convention was an automobile ride for all the delegates, from Convention Hall through Shawnee and the surrounding locality. The officers elected were: C. D. Louthan, Chickasha, president; Murray F. Gibbons, Purcell, vice president; J. B. Lucas, jr., Checotah, secretary; W. G. Johnson, Okemah, college secretary; J. W. Cordell, Chandler, treasurer.

War Takes Members.

In 1918, the young manhood of the state of Oklahoma was plunged into the chaeclysm of war, and a great many of our enthusiastic young Democrats of the state were called upon to defend their country more forcibly than by patriotic convention speeches. It was then that the Young Woman's Democratic of the state, petitioned the convention, which was once more held at Oklahoma City, for membership in the League, which was unanimously and enthusiastically granted, and the organization then and thereafter became known as the "League of Young Democrats of the State of Oklahoma," which now includes both young men and women, a great epoch in the forward march of democracy.

The 1918 convention elected William Armstrong, president, and the convention adjourned to meet February 22, 1919, at McAlester, Oklahoma. It was this year that the League indorsed the League of Nations and commended President Wilson by telegraph for his stand at Paris in regard to the Peace Treaty. The resolution was prepared and introduced by Captain Chas. Orr, formerly Captain of the 345 infantry, which was present with troops that received President Wilson at Brest, France. The honorable Bert Meecham of Mangum, Oklahoma, was elected president, and the convention adjourned to meet at Ponca City, February 22, 1920, which was called to order by the president and Hon. Felix C. Duvall of Ponca City, delivered the address of welcome, which was responded to by Hon. Joshua Lee of Norman. It was at this convention that the young democrats of the state were personally entertained at the home of E. W. Marland, which will long be remembered by those present at this magnificent reception. The convention adjourned to meet on February 22, 1921 at Muckogee, which passed off without more than unusual excitement, except, for a Snake Dance participated in by young men of the convention on the night of the 22nd, which wound its way through the streets of Muskogee, and it is said that some of the participants were unable to remember the dance of the night before, but only nursed a thick tongue and aching head the next morning. However, the city of Muskogee will long remember this visit.

The following year, 1922, the convention convening at Okmulgee on February 22, 1922, at the Hippodrome theatre and presided over by Captain Meyers of Ardmore, who had been elected at Muskogee the previous year. This eventful year was undoubtedly the most exciting and probably the best attended convention in the history of the League. Great excitement and anxiety had been created by the various contests which had been waged by candidates of the league for state president for the ensuing year. B. G. Gossett of Muskogee, and Denver K. Davidson of Coal county were the principle contenders, and late in the afternoon after a long and stormy session, in which Captain Myers did a magnificent job of handling a wild-eyed and hair-torn convention, Denver K. Davidson was elected by a substantial majority.

1922 was a campaign year, and the League, put its shoulder to the wheel and felt that they did a great part toward the Democratic victory in the state election.

1923 found the convention at Pawhuska, Oklahoma, which was a quiet and unassuming convention, but with a great amount of spirit and the resolution to carry the banner of Democratic faith on to victory. The meeting was presided over by Denver K. Davidson of Coalgate, and the principle interest of the convention was the election of officers which developed into a three-cornered fight. B. G. Gossett of Muskogee, G. A. Stark of Oklahoma City, and Guy H. Woodward of Okmulgee being the principle public contenders; the result that George Hill, of McAlester, in true dark horse style, was elected as president for the year of 1923 and the convention adjourned to meet at Sulphur, Oklahoma, February 22, 1924.

During the past year it has been the painful duty but a great pleasure, to the League of Young Democrats, to lend its helpful hand to the recent Democratic House Cleaning, the result of which, they can only look at with pride. It is the hope and ambitions of the organization to carry the standard of Democracy on throughout the coming campaign year in such a manner that when their task has been completed, that no criticism nor condemning finger may be pointed at their actions.

The history of the organization from its inception, with all its ups and downs, is a record of which the young democracy, of the state is proud. And the principles developed since its organization are principles of pure democracy which its members can, at all times, expound without fear of condemnation. One of the great things that the League has accomplished, that is readily recognized by the democracy of the entire state, in the close fellowship and the spirit of co-operation that has built the young democracy of Oklahoma into one great, well oiled and finely adjusted fighting machine, that is always ready and eager to carry the principles of democracy into any battle that involves or threatens the safety of democratic principles, and, to at all times, uphold and maintain the humanitarian principles that it stands for above all else.

Try a Want Ad for results.

999 AULD'S Cleaning Works

Cleaning Pressing Dyeing Altering

Keep Going At Top Speed!

REAL success comes only to the man or woman of buoyant health, supple muscles, clear eye and brain. Without a constant feeling of energy, enthusiasm and ambition no one can do their best work. To succeed, one must keep going at top speed all the time—or drop in the rush. Dr. Shoop's RESTORATIVE—a 35-year-old prescription of proven merit—will do much toward keeping you fit. Revitalizing jaded nerves—especially those nerves governing the functioning of the vital organs—this marvelous rejuvenating remedy has helped thousands retain their health to hurdle Life's obstacles. If you're interested in developing greater nerve strength, more vigor and vitality and heartier constitution, it will pay you to try Dr. Shoop's RESTORATIVE. Your favorite drug store can supply you.

Dr. Shoop Laboratories, Racine, Wis.

Dr. Shoop's RESTORATIVE
THE GREAT NERVE TONIC
Liquid or Tablets $1.00

Last Basketball Games of the Season!

Tonight and Saturday night you will have an opportunity to witness the best and last college basketball games of the season.

TONIGHT

Oklahoma City College

vs

East Central Teachers College

SATURDAY NIGHT

Southwestern of Weatherford

vs

East Central of Ada

Games Begin at 7:30 Each Evening

At this time Weathford and Durant are tied for the Oklahoma Collegiate Championship. East Central expects to administer another defeat to Weatherford tomorrow night.

You Will Enjoy These Games!

Be on time and get a good seat!

McSWAIN

The Playhouse of Character

Last Day Showing

"MAYTIME"

with

HARRISON FORD
ETHEL SHANNON
CLARA BOW
WILLIAM NORRIS

and

Hollwood's Twelve Most Beautiful Girls

A Stirring Drama of Love Down-To-Date. Thrills, Jazz, Comedy, and a new kind of plot solved in a novel way.

Saturday

JACK PICKFORD

—IN—

"GARRISON'S FINISH"

Educational Comedy

A special program for the children.

Monday and Tuesday

ADOLPH ZUKOR PRESENTS THOMAS MEIGHAN

CALUMET
The Economy BAKING POWDER

35 years of unfailing service on bake-day has made CALUMET THE WORLD'S GREATEST BAKING POWDER

Retains its great leavening strength in every climate to the very last spoonful. Always dependable and pure.

Sales 2½ times as much as that of any other brand

BEST BY TEST

BY A

DEPENDABLE USED CAR

We Offer the Following Bargains This Week

Dodge Brothers Roadster
Price $350.00

Overland, an extra good buy
Price $150.00

DODGE BROTHERS ROADSTER
Price $150.00

Ford Touring Car, almost new
Price $350.00

WALTER N. WRAY
Dealer

Dodge Brothers Motor Cars

MUTT AND JEFF—Fame at the Cost of One's Life Means Nothing for Jeff

By Bud Fisher

The price of advertising under this head is 1½ cents a word a day, with a minimum charge of 25 cents. If run by the month, the rate is $1.25 a line. Except for those who run regular monthly advertising accounts, all classified advertisements must be paid for when given in.

FOR RENT

FOR RENT—5 room modern house on East Side. Phone 480. 2-19-6t*

FOR RENT—Two or three furnished rooms to small family, 531 East 6th or call 834W. 2-223t*

FOR RENT—Light housekeeping rooms, 506 East 12th. Phone 383. 2-22-2*

FOR RENT—4-room house, 102 East 13th. C. K. Davenport. 2-22-2t*

FOR RENT—5-room bungalow on High School avenue to small family. Phone 362W or 173. 2-22-3t*

FOR RENT—One nice light housekeeping room, Phone 1008-W. 2-21-3t*

FOR RENT—Light housekeeping rooms, 831 East 15th. Phone 176J. 2-20-3t*

FOR RENT—7-room modern house, large garden place. F. L. Finley, Phone 90. 2-20-5t*

FOR RENT—Furnished apartment 230 East 14th. Phone 612-W. 2-19-5t*

FOR RENT—3 or 4-room apartment. Mrs. W. J. Allen, 800 South Townsend, phone 21. 2-18-6t*

FOR RENT—Modern furnished apartment and bedroom. Mrs. Key, 117 East 14th. 2-10-1mo*

FOR RENT—Nicely furnished bed rooms, 301 East 13th. Phone 838. Mrs. Holmes. 2-4-1mo*

FOR RENT—Nicely furnished front bedroom down stairs, also garage, close in. Phone 922W, 123 West 13th. Mrs. Wicks. 2-22-3t*

FOR RENT—Five room modern house with barn, garage and chicken house. 300 East Fifteenth. Call F. R. Harris, 757-W. 2-19-5t*

FOR RENT—160 acre farm, 12 miles west of Ada. Four room house and barns. One-half in cultivation, balance pasture. See or call F. R. Harris, Phone 757-W. 2-19-5t*

FOR SALE

RHODE ISLAND RED—Eggs $6.00 per 100. C. S. Aldrich, Ada. 2-20-1m

FOR SALE—Five room house, pantry, two porches, garage. 726 East 12th Street. Phone 828. 2-21-3t*

FOR SALE—Ford touring car; first class condition; a bargain.—Ada Service & Filling Station. 2-21-5t*

FOR SALE—Home concrete block machine and mixer; bargain. Phone 876J, G. W. Collier. 2-21-3t*

FOR SALE—Ford roadster AI condition. Phone 915—Mrs. J. H. Fowler. 2-21-3t*

FOR SALE—By owner, lot on East 13th, College addition. See or call Joe Hardin, 922W. 2-20-3t*

FOR SALE—Fresh Jersy milk cow. Bob Duncan, 500 East 13th. 2-20-3t*

FOR SALE OR TRADE—Player piano for vacant lot on East Side, or for late model Ford touring car. Phone 706J. 2-22-3t*

FOR SALE—Five room, modern house, garage, driveway, large barn, chicken yard, orchard. Call 146. 1-22-1mo*

FOR SALE—Furnished or unfurnished up-to-date home, hardwood floors, built-in features and garage. At bargain for quick sale.

Also 5-room modern house and garage, 711 East 14th. Call on Owner, 728 East Main street. 2-3-1mo*

MISCELLANEOUS

AUTO PARTS—Oliver & Nettles. 2-19-1mo*

PLEATING—Mrs. Alta Binn Allen. 231 West 14th. Phone 186-W 12-3-1mo.

WANTED

WANTED—Middle-aged woman to work at Amos Rooming House. Phone 150. 2-22-3t*

WANTED—Prepared to do pruning and spraying. W. F. McKaskle, phone 922-J. 2-1-1mo*

WANTED—Your mattress work; cotton or feathers. Phone 170. Ada Mattress Factory, 400 East Twelfth.

CLERK, Railway Mail, 18-35, $133 mo. Experience unnecessary. For free particulars write R. Terry (former Civil Service examiner) 1278 Barrister Bldg., Washington, D. C., 2-22-2t*

LOST

LOST—On East Main, ladies' soft fabric gauntlet glove for left hand. Phone 885, Mrs. Will Neathery. 2-22-1t*

LOST—Ladies' brown leather handbag containing some gold and silver pieces; also Eastern Star receipt. $5 reward. Phone 388, Mrs. Bart Smith. 2-22-1t*

Legal Notices

(Published Feb. 19-29)

Notice to Paving Contractors.

Notice is hereby given that in pursuance to Paving Resolution No. 14-3, passed by the Board of Commissioners on the 19th day of February, 1924, sealed bids will be received at the office of the City Clerk of the City of Ada, Oklahoma, until 10 a. m. on the 1st day of March, 1924, for the furnishing of materials and the performance of work necessary in the paving and otherwise improving of portions of South Rennie and South Constant Avenues, to wit:

STREET IMPROVEMENT DISTRICT NO. 14.

South Rennie Avenue from Main street to the center line of 12th Street; and South Constant Avenue from Main Street to the Center-line of 12th Street, together with alley crossings and street intersections where not now paved, all in the City of Ada, Pontotoc County, Oklahoma.

The cost of improvements shall be borne and paid for by the owners of property benefited, in accordance with the Laws of Oklahoma governing the same. The class of pavement will be single course plain concrete

Bids must be upon proposal sheets to be furnished by the Engineer, and each bid must be accompanied by a certified check on some solvent bank in the State of Oklahoma, or a satisfactory bidder's bond in the amount of approximately five (5) per cent of the total cost of the work based upon the contractor's bid. The Board of Commissioners reserve the right to reject any or all bids, and to waive minor irregularities.

Bids received as aforesaid will be opened and considered by the Board of Commissioners at a meeting to be held at the City Hall in the City of Ada, Oklahoma, at 10 a. m. on the 1st day of March, 1924. All bids are required to be placed on file in the office of the City Clerk for 48 hours after opening before the award of contract or rejection of bids can be made. The contract will be awarded to the bidder submitting the most advantageous bid therefor, who will undertake and perform the work according to plans and specifications. The contractor shall receive for the above work, including printing costs, Street Improvement Bonds at their par value, issued against the abutting and benefited property, as provided by the paving laws of 1923.

The contractor awarded the contract will be required to furnish the City a good and sufficient Construction Surety Bond in amount equal to 50 percent of the whole bid, conditioned for the faithful execution of all the work. The contractor will also be required to furnish the City with a good and sufficient Statutory Bond in full amount of the contract price, running to the State of Oklahoma, which bond shall guarantee thepayment of all bills for tools, machinery, labor and materials used in the work.

Before allowance o fthe final estimate and acceptance of the work, the contractor shall also furnish a Maintenance Surety Bond in the amountof approximately 3 percent of the cost of the work, conditioned for the maintenance in good condition of all features of the improvement for a period of five (5) years after the time of completion and acceptance by the City.

Plans and specifications can be seen and consulted in the office of the City Clerk at Ada, Oklahoma.

Dated this 19th day of February, 1924.

(Seal) J. C. DEAVER, City Clerk and Commissioner of Accounting and Finance, Ada, Oklahoma. 2-19-10t

Notice of Sale of Oil and Gas Lease

State of Oklahoma,
Pontotoc County, ss.

IN THE COUNTY COURT
Probate 2371

In Re: Guardianship of Ethel Bramhall and Eddie Lee Bramhall, minors.

Notice is hereby given in pursuance of an order of the county court of Pontotoc county, State of Oklahoma, made and entered on the 21st day of February, 1924, the undersigned guardian will offer for sale and sell at public auction to the highest and best bidder an oil and gas mining lease on the 27th day of February, 1924, at 10 o'clock a. m., covering on the following described lands situated in Pontotoc county, State of Oklahoma. to-wit:

An undivided 2-3 interest in and to the South half of the Southwest quarter of the Southwest quarter of Section Tyenty-four (24) and Northwest quarter of Northwest quarter and North half of Southwest quarter of Northwest quarter of section 25 Township 3 North, Range 7 East containing 80 acres.

Said oil and gas lease will be sold on the following terms and conditions to-wit: For a cash bonus of not less than $1.00 per acre and a royalty of one-eighth for all oil.

Said sale to be held in the county court room of Pontotoc county, Oklahoma at the time above stated.

Dated this 21st day of February, 1924.

MYRTLE PALMER, Guardian
McKeel & Kerr, attorneys for guardian. 2-21 5t

Notice of Sale of Oil and Gas Lease

In Re: Guardianship of Leonard Gill and Forrest Gill, minors.

State of Oklahoma,
County of Pontotoc, ss.
Probate 1425.

IN THE COUNTY COURT

Notice is hereby given in pursuance of an order of the county court of Pontotoc county, state of of Oklahoma, made and entered on the 21st day of February, 1924, the undersigned guardian will offer for sale and sell at public auction to the highest and best bidder an oil and gas mining lease on Wednesday, the 27th day of February, 1924, at 10 o'clock a. m. covering on the following described lands situated in Pontotoc county, State of Oklahoma, to-wit:

An undivided 4-21 interest in and to the Northeast quarter of the Northwest quarter and the Northwest quarter of the Northeast quarter and the Northwest quarter of the Southwest quarter of the Northeast quarter of Section 25, township 5 north, range 7 east, containing 90 acres.

Said oil and gas lease will be sold on the following terms and conditions, to-wit:

For a cash bonus of not less than 4-21st of $1.50 per acre and one-eighth of all oil as royalty.

Said sale to be held in the county court room of Pontotoc county, Oklahoma, at time above stated.

Dated this 21st day of February, 1924.

LIZZIE WILLIAMS,
(Formerly Gill) Guardian.
McKeel & Kerr, attorneys for guardian. 2-21 5t

Notice of Sale of Oil and Gas Lease

In Re: Guardianship of Clive Woodroof and Ina Mae Woodroof, minors.

State of Oklahoma,
County of Pontotoc, ss.
Probate 2372.

IN THE COUNTY COURT

Notice is hereby given in pursuance of an order of the county court of Pontotoc county, state of Oklahoma, made and entered on the 21st day of February, 1924, the undersigned guardian will offer for sale and sell at public auction to the highest and best bidder an oil and gas mining lease on Wednesday the 27th day of February, 1924, at 10 o'clock a. m. covering the following described lands situated in Pontotoc county, State of Oklahoma, to-wit:

The north half of the southeast quarter and the West half of the Northeast quarter, section 29, township 2 north, range 7 east, containing 160 acres.

Said oil and gas lease will be sold on the following terms and conditions, to-wit: For a cash bonus of not less than $1.50 per acre and one-eighth royalty on oil and gas.

Said sale to be held in the county court room of Pontotoc county, Oklahoma, at the time above stated.

Dated this 21st day of February, 1924.

GLEN T. W. WOODROOF, Gdn.
McKeel & Kerr, attorneys for guardian. 2-21 5t

IN THE DISTRICT COURT OF THE UNITED STATES FOR THE EASTERN DISTRICT OF OKLAHOMA.

In the matter of B. F. Gillum, bankrupt. In bankruptcy No. 3436.

Notice of Hearing of Bankrupt's Petition for Discharge.

To the Creditors of the above named Bankrupt:

Take notice that a petition has been filed in said court by B. F. Gillum of Allen, in the county of Pontotoc, in said district, who has been duly adjudged bankrupt under the Act of Congress of July 1, 1898, for a discharge from all debts, and other claims provable under said Act, and notice is hereby given that a creditor desiring to oppose the application of the bankrupt for discharge shall enter his appearance in opposition thereto with the Clerk on March 28, 1924, on which date said creditors are required to show cause, if any they have, why the prayer of said petition should not be granted, and shall file a specification in writing of their opposition within ten days thereafter, unless the time shall be enlarged by special order of the Judge. (Neither the bankrupt nor his attorney is required to appear on the above date.)

Dated at McAlester, said District, this the 20th day of February, 1924.

GEO. F. CLARK,
2-22-1t Special Master in Chancery.

IN THE DISTRICT COURT OF THE UNITED STATES FOR THE EASTERN DISTRICT OF OKLAHOMA.

In the matter of H. T. Gillum, bankrupt. In bankruptcy No. 3582.

Notice of Hearing of Bankrupt's Petition for Discharge.

To the Creditors of the above named Bankrupt:

Take notice that a petition has been filed in said court by H. T. Gillum of Allen, in the county of Pontotoc, in said district, who has been duly adjudged bankrupt under the Act of Congress of July 1, 1898, for a discharge from all debts, and other claims provable under said Act, and notice is hereby given that a creditor desiring to oppose the application of the bankrupt for discharge shall enter his appearance in opposition thereto with the clerk on March 28, 1924, on which date said creditors are required to show cause, if any they have, why the prayer of said petition should not be granted, and shall file a specification in writing of their opposition within ten days thereafter, unless the time shall be enlarged by special order of the Judge. (Neither the bankrupt nor his attorney is required to appear on the above date.)

Dated at McAlester, said district, this the 20th day of February, 1924.

GEO. F. CLARK,
Special Master in Chancery.
2-22-1t

SENATOR GREENE SHOWS MARKED IMPROVEMENT

WASHINGTON, Feb. 22.—Senator Greene of Vermont today maintained the slight gain he made yesterday in his struggle against death from a bullet wound received last Friday night during an encounter between a prohibition enforcement party and suspected bootleggers in an alley as he and Mrs. Greene were passing. Physicians described his condition, however, was still very critical.

Notice to Chicken Owners.

There is a very stringent ordinace against chickens running at large within the city limits and with the approach of spring gardening a number of complaints have come in. This is to notify all concerned that the ordinance will be strictly enforced.

2-22-2t* W. H. FISHER, Mayor.

A pound of hair will make over 2000 hair nets.

FACTORY CLUB HAS LOTS OF BUSINESS

ARDMORE—The Factory Club will meet in regular session tomorrow night at the rooms of the Chamber of Commerce. Every member is requested to be present by President DeWitt, as several matters of importance are to be disposed of.

With the advent of spring, trade trips are in contemplation, and several nearby towns are scheduled to be visited during the early summer months.

Encouragement is to be given new enterprises that seek location in Ardmore it is announced and the membership proposes to make the second year of the club's existence more profitable than the first one has been.

Filipino Court Messenger, 50 Years in Service, Seeks Pension

(By the Associated Press)

MANILA.—Having served as a messenger in the court of first instance in Manila for 50 years, Pascual Ramos, a Filipino now 80 years old, believes he is entitled to a rest. He feels that he is too old and feeble to continue his duties and has asked for a pension. Accordingly, a bill has been introduced in the legislature to grant him $25 a month.

Pascual's service began under the Spanish regime more than a quarter of a century before American occupation. He then received eight pesos or $4 a month. When the courts were reorganized under American sovereignty his pay was increased to $10 a month and later to $25.

A European inventer, it is reported, uses a column of water instead of an electric wire to transmit electric power. The current passes through the water with the same facility, whether the water is in motion or stationary, and can be delivered at any desired frequency or in more than one phase.

SORE THROAT
Gargle with warm salt water—then apply over throat—
VICKS VAPORUB
Over 17 Million Jars Used Yearly

Genuine Vicks Salve is sold in 35c, 75c and larger pars by Gwin & Mays Drug Store.

VULCANIZING
Retreading — Patching
All kinds of tire repair
Tires Tubes Accessories
McCarty Bros.
The Overland Dealers

FOR SALE
Good farm near oil field. NE¼ of SW¼ 22-4-4.
Price $2000.00.
Terms $500.00 cash, and $500 in 2 years at 8 percent, and $1000.00 at 7 percent, Jan. 1, 1931.
Land leased for oil.
See or Write
C. L. FERRIER
Oklahoma City,
11 West Grand Ave.

2 TABLETS Every 3 Hours
BREAKS THAT COLD
Hill's Cascara Bromide Quinine will break your cold in one day. Taken promptly it prevents colds, la grippe and pneumonia. Demand red box bearing Mr. Hill's portrait. All druggists. Price 30c.
HILL'S CASCARA BROMIDE QUININE
W. H. HILL CO. DETROIT, MICH. (B-201)

"My Rheumatism is gone—"
"THERE are thousands of you men and women, just like I once was—slaves to rheumatism, muscle pains, joint pains, and horrible stiffness. I had the wrong idea about rheumatism for years. I didn't realize that increasing blood-cells had the effect of completely knocking out rheumatic impurities from the system. That is why I began using S. S. S.! Today I have the strength I used to have years ago! I don't use my crutches any more." S. S. S. makes people talk about themselves the way it builds up their strength. Start S. S. S. today for that rheumatism. You'll feel the difference shortly.
S. S. S. is sold at all good drug stores in two sizes. The larger size is more economical.
S.S.S. The World's Best Blood Medicine

The Genuine small sized SSS is sold at $1.10 and large at $1.90, by Gwin and Mays Drug Store

Business Directory

WE WILL BOND YOU — FIDELITY — CONTRACT — JUDICIAL — CASUALTY
United States Fidelity and Guaranty Co.
EBEY, SUGG & CO.
General Agents

SPRAGUE
THE CORNER JEWELER
Fine Watch Repairing
100 West Main Street

DR. L. G. BRANNON
LICENSED CHIROPRACTOR
Norris-Haney Building—Suite 5
Phones: Office 312; Res. 744-W

QUALITY PRINTING
CALL NUMBER FOUR
THE NEWS PRINT SHOP

F. C. SIMS
INSURANCE
Real Estate, Fire and Tordado Insurance
A share of patronage is solicited and will receive promp attention; office in I. O. O. F. Building.
Insurance, Farm and City Loans.

The Doctor Says:
'Eat a Lot of Ice Cream'
GET IT FROM YOUR DEALER or call
SOUTHERN ICE & UTILITIES CO.
Phone 244

Professional Directory

Get the Facts About YOUR EYES by Consulting
CO-ON
the Reliable Optometrists
120 W. Main Ada, Okla.

F. R. LAIRD
DENTIST
Office Phone 886 — Res. 533
Office in Shaw Building—Room 2
Ada, Oklahoma

Glasses Fitted — Lenses Duplicated
Dr. Blanche Brashears
Optometrist
123 West Main
Telephone 233 Ada, Okla.

C. A. CUMMINS
UNDERTAKER
Licensed Embalmer and Funeral Director
First Class Ambulance Service
121 West 12th St. Phone 692
Office Phone 1 Res. Phone 825

ISHAM L. CUMMINGS
PHYSICIAN
SURGEON
X-Ray Laboratory — Rollow Bldg.

IF IT IS GLASSES YOU NEED
SEE WARREN AND SEE BETTER
DUNCAN BROS.
Big Jewelry Store
A registered optometrist will take care of your needs, at
105 East Main Phone 610

CRISWELL
AMBULANCE SERVICE
Licensed Lady Embalmer
Phone 618—201-203 East Main

LODGES

I. O. O. F.—Ada Lodge No. 146, regular meetings every Thursday night.—N. W. Fisher, N. G.; H. C. Evans, Secretary.

Ada Chapter No. 73 O. E. S. Meets second and fourth Thursday nights in each month. Margaret Crawford, W. M.; Cora H. McKeel, Secretary.

KNIGHTS OF PYTHIAS—Magnolia Lodge No. 145, meets every Tuesday night. Visiting knights cordially invited.— C. A. Cummings, Chancellor Commander; Robt. T. Williamson, K. of R. S.

K. T. M.—Ada Commandry No. 26 Knights Templar Masons meets third Wednesday night of each month—LAYTON CHILCUTT, E. C., F. C. SIMS, Secretary.

A. F. & A. M.—Regular meetings of Ada Lodge No. 119, Monday night on or before the full moon in each month.—E. C. PEAY, W. M.; F. C. SIMS, Secretary.

R. A. M.—Ada Chapter No. 26, Royal Arch Masons, meets the second Tuesday night in each month.—MILES C. GRIGSBY, High Priest, JOHN GARDNER, Secretary.

Why can a fly walk on the ceiling?

—because it has tiny vacuum cups or suckers on its feet. A swat will stop only one fly, but a bittle of

Puretest No. 6 Disinfectant

will track to their death whole armies of disease-bearing insects and germs.

No. 6 Disinfectant is ten times more powerful than carbolic acid, yet ten times as safe. It cleanses like sunshine where sunshine cannot reach.

One of 200 Puretest preparations. Every item the best that skill and conscience can produce.

Gwin & Mays Drug Co
The Rexall Store.

Buy it—rent it—sell it—find it with a NEWS want ad.

NEW LAMP BURNS 94% AIR

Beats Electric or Gas

A new oil lamp that gives an amazingly brilliant, soft, white light, even better than gas or electricity, has been tested by the U. S. government and 35 leading universities and found to be superior to 10 ordinary oil lamps. It burns without odor, smoke or noise—no pumping up, is simple, clean, safe. Burns 94 per cent air and 6 per cent common kerosene (coal oil).

The inventor, B. P. Johnson, 609 W. Lake St., Chicago, Ill. is offering to send a lamp on 10 day's FREE trial, or even to give one FREE to the first user in each locality who will help him introduce it. Write him today for full particulars. Also ask him to explain how you can get the agency, and without experience or money make $250 to $500 per month.

Farmers' Column

—By—
Byron Norrell

Poultry Association Meets.

The Pontotoc County Poultry association held its regular monthly meet at Latta Thursday night. About a dozen members from town were present but the prevelance of measles in the community cut the attendance from the community considerably.

The chief feature of the program was an address by Prof. Ingram of the A. & M. college on the proper feeding of poultry for egg production or fattening for market as desired.

Secretary Lute Douge told of his recent visit of three days to poultry department of the A. and M. college and expressed himself as well pleased with the manner in which it is being managed and with the experiments being undertaken.

It was announced that in the early fall a three day culling and judging school will be held in the county. This will be held just before the township fairs so that prospective exhibitors may profit from it.

Mrs. Duvall stated that the association had an invitation from Pickett to hold its next meeting there and it was voted to accept. The meeting will be held on the second Thursday night in March.

Try a Want Ad for results.

WEAK AND NERVOUS

Georgia Lady Says She Has Grown Stronger by Taking Cardui—Thoroughly Convinced of Its Merits.

Clyattville, Ga.—In a statement which she gave at her home on R. F. D. 1, here, Mrs. T. A. Copeland said:

"I have, I believe, avoided a good deal of suffering by the use of Cardui, and am thoroughly convinced that it has been of great benefit to me.

"Before the birth of two of my children, I grew so weak and nervous I could hardly go, and suffered . . . I had a friend who told me of Cardui, so the next time when I grew so weak and run-down I began to use it. I used it three months. I grew stronger and less nervous. The baby was stronger and a better baby, and I really believe it was because I built up my strength with this splendid tonic."

Cardui has been in successful use for more than forty years. Thousands of women have written to tell of the beneficial results obtained by taking Cardui, and to recommend it to others.

It is a mild, harmless, purely vegetable medicinal preparation—a product of practical experience, scientific investigation and pharmaceutical skill. Sold everywhere. NC-159

WOMEN DEANS TO HOLD CONVENTION AT CHICAGO

(By the Associated Press)

CHICAGO, Feb. 22.—Women in politics and ideals they should uphold, social standards and recreation for young people, and the promotion of closer relations between the high school, university and community, form the leading branches of study on the program of the National Association of Deans of Women, to meet in convention here February 25-28.

"Citizenship" is the subject of the first general session to be held February 26, and the ideals women should uphold will be told by Helen Fraser, parlimentary candidate at the 1922 British election. Mrs. Frank M. Warren, regent of the University of Minnesota, will speak on women in politics.

A general meeting will be held with the National Parent-Teacher Association for the purpose of dealling with aspects of education for parenthood and the perfecting of means toward better relationship between the schools, the community and the parents. Women deans of more than 30 universities, colleges and high schools in the United States will make addresses.

SEEK TO HONOR WOMAN WHO SAVED MEN'S LIVES

(By the Associated Press)

NEWPORT, Rhode Island, Feb. 22.—The fame of Ida Lewis, brave lighthouse keeper, will be perpetuated in a way to make her name familiar to all mariners of the future, if a movement under way in this city and Washington is successful. Admirers of the woman who repeatedly risked her life to save seamen shipwrecked off the harbor here are trying to have the names of Lime Rock Light and Lime Rocks, in the southern part of the harbor, changed to Ida Lewis Light and Ida Lewis Rocks.

For many years Miss Lewis was keeper of the Light. Not content with merely keeping the beacon burning, she personally assisted in the rescue of more than 20 men by rowing out to wrecked ships in her small boat.

CONSTIPATION
A cause of many ills. Harmful to elderly people.
Always relief in taking
CHAMBERLAIN'S TABLETS
Easy—pleasant—effective—only 25c

RED CROSS BALL BLUE
DELIGHTS THE LAUNDRESS.
TRY IT NEXT WASHDAY

SCHOOL NOTES

Irving School Notes.

The Irving P. T. A. met Wednesday afternoon at 2:30. The following program was given:

Song—Girls' Chorus.
Music—Orchestra.
Song—Fourth grade pupils.
Refreshments of hot chocolate and wafers were served.

Miss Hargis, music and art supervisor is to be congratulated on the success of her work. This is Miss Hargis' first year as supervisor here and she is certainly making good. We expect to win in the spring contests with other schools.

The archestra which is conducted by Miss Guthrie is a great addition to our school. Wednesday afternoon the Glenwood school orchestra assisted our orchestra and we were very proud of these young musicians.

Mrs. W. A. Hill was a visitor Wednesday and listened to our musical program.

Miss Kathleen Smith's pupils appeared well on the stage and we are sure this training will be valuable to them when they enter chorus work next year.

The boys' basket ball team will play with the Washington team this evening. They expect to win.

The Irving, Willard and H. S. teams, are working out in the normal gymnasium in order to get practice on the court for the tournament.

Last night our girls basket ball team practiced out with the Willard team, and for the first time in the season, our girls were unable to carry the victory. The period played by the members of both first teams resulted in a score of 10-4 in Willard's favor.

Mr. Cannavan has the parking ground in front of our building in good shape and ready for grading.

A few of our pupils are out on account of measles but none are very ill.

Mr. Cannavan will put out a few more shade trees next week.

Junior High Notes.

The students of the Junior High school have been very active in the past week. A special class meeting was held Wednesday at which time it was decided that the party to be given this term by the school will be postponed until next week. Instead of a Junior High assembly the Training school went to the main building and enjoyed the essembly with the College.

Friday, February 22, the Training school will be "at home" to its patrons. At this time the following program will be rendered:

Training school orchestra, "Dance of Beauty."
Girls' duet, "Flower Song."
Glee club, "Canoe Song."
Solo by Miss Callis.
"Minuet and Virginia Reel by the members of the gym class.
Talk to patrons by Mr. Robinson.

THOMAS MEIGHAN IS NOT WOMAN-PROOF IN "WOMAN-PROOF"

Queer Situation Finely Handled in Latest Paramount Comedy-Drama.

Is any man safe from the affections of feminine admirers? Is the inheritance of $1,000,000 on one's wedding day really a help to Cupid where a nice girl is concerned? These and other questions are answered in Thomas Meighan's latest Paramount star picture, "Woman-Proof," which will be shown at the McSwain theatre next Monday and Tuesday. This is a story of romance where the conditions of matrimony are decidedly unromantic. The story was written by George Ade, noted humorist, and the picture was directed by Alfred E. Green.

The story is that of a civil engineer, Tom Rockwood, played by Thomas Meighan, whose father made a will stipulating that all his children must marry before they could inherit his huge fortune. Tom has two sisters and a brother, all of whom soon select mates, but Tom is too busy directing a huge engineering project to bother about love. The story opens with the brother and sisters and their prospective mates planning to induce Tom to marry. Meanwhile, young Rockwood accidentally falls in love, and is on the point of proposing marriage when complications arise.

Milo Bleech, an unscrupulous lawyer and the executor of the Rockwood estate, temporarily blocks the love romance of Tom and Louise Halliday, but matters are finally adjusted, Bleech is defeated and the Rockwoods inherit the fortune. Lila Lee is the girl and heads a strong supporting cast.

NEST EGGS
at
Coffman, Bobbitt & Sparks Co.

AUTO REPAIR

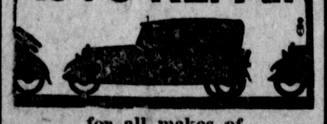

for all makes of
Cars, Trucks and Tractors
PARTS — SERVICE
GAS —OILS
Thomas Motor Co.
212 West 12th St.

BRAZIL INVITES PROBE OF HER NATURAL WEALTH

(By the Associated Press)

RIO DE JANERIO.—For the purpose of promoting a more favorable opinion than Brazil at present enjoys in foreign financial circles, the government has invited a British mission of financial and economic experts to visit this country.

The uneasiness over the Brazilian financial situation, as indicated by low quotation on Brazilian bonds and falling exchange, in the opinion of the Brazilian government, is not justified by the economic conditions and vast resources of the country.

The foreign mission was invited to enable first hand investigation by experts chosen by the foreign investigators themselves. It is the confident belief of government officials that when the true conditions are thus reported to the foreign money markets, confidence in Brazil and its future will be restored.

A British mission was chosen because British capital predominates in foreign investments in Brazil.

One of the semi-official declarations concerning the visiting mission estimated Brazil's total production this year, agricultural, mineral and industrial, at 12,000,000 contos of reis, of slightly more than one million dollars at the present exchange.

PARIS INSISTS ON RIGHT TO CONDEMN POOR ACTORS

(By the Associated Press)

PARIS.—The theatre goers of Paris are supporting today the right of audiences to condemn as well as applaud the work of actors on the stage, and to this end they quote Moliere, who said that this was a privilege one purchased along with his theatre ticket.

Whistling in a French theatre is more of an insult to the actor than is hissing in an American playhouse, and recently it has been freely practiced in the dignified and staid Comedie Francaise, the government theatre in Paris. More than one well known tragedienne has heard whistling, accompanied by pointed comments on his alleged incapacity, from bored spectators.

The police have tried several times to stop the practice by ejecting the offenders, but without result. The public is now clamoring for its right to "throw brickbats" as well as bouquets.

Let a News Want Ad get it.

TALKED LIKE A DUTCH UNCLE

"My father is a physician and, naturally, I was opposed to all patent medicine. So when a friend told me to try Mayr's Wonderful Remedy for my stomach trouble, I laughed at him. Some months later, after my father told me he had used all known remedies in my case, I met my friend again and he talked to me like a Dutch uncle and finally induced me to try it. All my symptoms have now disappeared." It is a simple, harmless preparation that removes the catarrhal mucus from the intestinal tract and allays the inflammation which causes practically all stomach, liver and intestinal ailments, including appendicitis. One dose will convince or money refunded. Gwin & Mays and druggists everywhere. Adv.

KI-MOIDS
QUICK RELIEF
For INDIGESTION

Feared the Worst

Greenville man thought days of usefulness were over, but he feels like new man since Tanlac built him up.

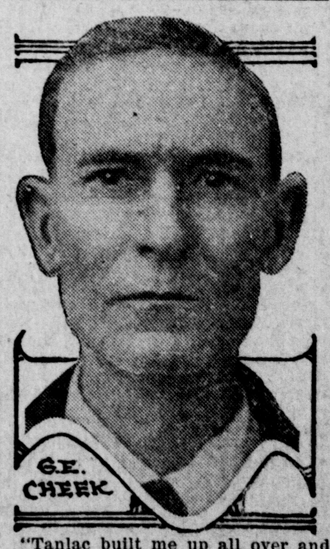

"Tanlac built me up all over and left me feeling like a new man," says G. E. Cheek, well-known restaurant operator, 12 West Pendleton St., Greenville, S. C.

"About five years ago rheumatism in my legs, with stomach trouble and kidney disorders had me so run down I couldn't work more than half the time. My back gave out on me, my liver was sluggish, I felt nervous and tired-out all the time, couldn't sleep right, and fell off in weight. I began to think my days of usefulness were over.

"Tanlac stopped all this in one month's time, and now I feel strong work as regular as anybody I know, and seldom feel tired at all. Tanlac hit the bull's eye for me, and I've been well ever since."

Tanlac is for sale by all good druggists. Accept no substitute. Over 40 million bottles sold.

Take Tanlac Vegetable Pills. (Adv.)

Step out in one of these new Hart Schaffner & Marx Spring Suits

You'll get a lot of pleasure out of it. There's the satisfaction in knowing you're wearing the best style to be had; the feel of fine, rich woolens and expert tailoring. Then later on you'll appreciate the way the clothes keep their shape and the way they wear. Best of all, you'll realize you've saved yourself some money. Extra strong values at

$37.50

Extra Trousers to match $7.50

WILSON'S
ADA. OKLA.
WILSON~LAIN~CHILCUTT

MORE PRICE TALK ON

Groceries

from

Branscome & Sons

212 East Main Phones 787-788

No. 2 Corn per can	10c	Cooking Apples per peck	60c
No. 2 Tomatoes per can	10c	Colorado Potatoes per peck	35c
No. 2½ Hominy per can	10c	Sweet Potatoes per peck	45c
No. 2 Kraut per can	10c	5 Rolls of Toilet Paper	25c
No. 2½ R.B.M. Peaches, per can	25c	2 pounds of Raisins	25c
Pink Salmon per can	15c	2 pounds of Prunes	25c
16-oz. Bottle Quail Brand Ketchup	25c	2 pounds of Peaches	25c
Post Bran, 2 packages	25c	Dried Apricots per pound	15c
Kellogg's Bran Flakes, 3 pkgs.	25c	20 Bars of P. & G. Soap	1.00
Post Toasties 2 packages	25c	7 packages of Gold Dust	25c
2 Boxes Sunshine Crispy Crackers	25c	5-lb. can Calumet Baking Powder	95c
Swan's Down Cake Flour, per pkg.	40c	Wesson Oil 1 qt. can	65c
Sliced Breakfast Bacon, per pound	25c	Sour Pickles per gallon	35c
Sliced Breakfast Bacon, 1 lb. carton	40c	8-lb. Pail Compound Lard	1.35
Koo-Koo Syrup per gallon	65c	White Swan Syrup, per gal.	1.00

We sell nothing but the best selected Home Killed Meats

Of Course We Deliver
787 PHONE 788

Geo. Washington's birthday is our 9th Birthday in Ada

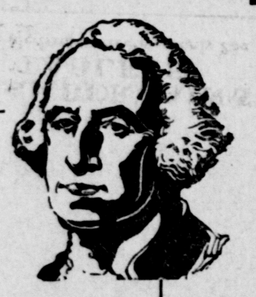

Nine years ago we started one of the smallest stores in Ada. Today we are one of the largest Men's and Boys' Clothing and Shoe operators in the State with six big stores in Oklahoma and Texas.

Nine years ago on the opening we contracted for five dozen pairs of shoes and laid awake all night wondering if the people of Ada would buy so many shoes from us.

Our opening order for 1924 Spring shoes from one concern alone was 287 dozen pairs of shoes for the six stores. We bought from six different concerns this Spring.

We are buying larger quantities of clothing, hats and shoes in the same proportion each season.

Our tremendous growth we owe to the confidence we have established with the people in this section of the state, for honesty in business is as necessary today as it was in Washington's time.

SUCH POPULARITY MUST BE DESERVED

Our Guarantee: Better Clothes—Higher Quality—Remarkable low prices has meant the building up of a large following that has allowed us to grow so large in so few years.

The House of Kuppenheimer Good Clothes

THE Model CLOTHIERS
QUALITY STORE
Ada, Henryetta, Chickasha, Wichita Falls, Breckenridge

The demands of the legislators that klansmen not wear mask may have been conceived by solons who failed to follow out their promises to their constituents at home

Tonight and Saturday, cloudy, probably increased rain in east portion. Warmer in east portion

THE ADA EVENING NEWS

All the News While It Is News

VOLUME XX NUMBER 276 ADA, OKLAHOMA, FRIDAY, FEBRUARY 22, 1924. FIVE CENTS THE COPY

ADAMS DECLARES DAUGHERTY EXIT APPEARS ABSURD

Republican National Committee Chairman Wants Trial of Attorney

SUGGESTS HEARING

Attorney Hits Back With Open Letter to Senator Pepper

(By the Associated Press)

WASHINGTON, Feb. 22.—Chairman Adams of the Republican national committee declared today that the demand for the retirement of Attorney General Daugherty without a thorough investigation appeared to him "absurd."

The chairman and other officials of the national committee have advised President Coolidge that they believe Mr. Daugherty should have a hearing before action is taken.

"We feel that the resignation of Mr. Daugherty," said Mr. Adams, "without a hearing or trial in the face only of unsupported charges is absurd."

Although Mr. Adams has not conferred recently with the president on the subject, his views are well known at the White House. The matter has been discussed informally at committee headquarters for several days and Chairman Adams has given some thought to issuing a formal statement.

WASHINGTON, Feb. 22.—Attorney General Daugherty turned on his assailants Thursday with a threat to take to the country his fight to retain his place in the cabinet.

If the senate, he said, had already convicted him without a hearing and on "insinuations and falsehood" nothing remained for him but to plead his cause before the bar of public opinion.

The attorney general's challenge was issued after it had been disclosed that the oil committee was investigating a report that he had dealt in Sinclair oil stock.

Stock Deals Under Probe.

This report, brought to Washington by a special investigator, not only has been laid before the committee but also has been called to the attention of President Coolidge by Chairman Lenroot and other administration leaders in the senate.

His public statement, took the form of an open letter to Senator Pepper, republican, Pennsylvania. Daugherty made no specific mention of the reported oil stock transactions or of any of the individual charges made publicly against him. Instead he declared in general terms that some senators were denying him constitutional privileges which are accorded "the basest criminal."

Pleads for Justice.

"Is the preservation of the orderly process of the law and the preservation of constitutional right of no importance" he asked. "Shall reputations be destroyed and public officials driven from office by clamor, insinuation and falsehood?"

The letter was written to Pepper in response to a note which the senator sent to him late Wednesday after he and Senator Lodge of Massachusetts, the republican leader, had urged upon President Coolidge the retirement of Attorney General Daugherty.

Amazed at Suggestion.

The attorney general wrote that he noted "with amazement your suggestion that my interests are not to be decided on the basis of 'justice or injustice' even though my honor, reputation, and all that I hold dear in this world are at stake."

Quoting Pepper that Daugherty "is on the wrong side of an issue in the mind of the public" the letter said that apparently that statement referred to the charges made in the senate Tuesday by Senator Wheeler, democrat, Montana.

Pepper Won't Comment.

"You have then concluded," Daugherty wrote, " that I am on the wrong side of an issue without hearing, without evidence, and accepted as final the baseless, scandalous and defamatory charges of my political adversaries * * * * I will never be a party to such a program."

State Consultants Gather to Select New Catholic Head

(By the Associated Press)

OKLAHOMA CITY, Feb. 22.—Consultants of the Oklahoma diocese of the Roman Catholic church met here today and began proceedings necessary for the selection of an administrator for the diocese made necessary by the death yesterday of Bishop Theophile Meerschaert, aged head of the church in this state.

It was generally believed that Mgr. Gustave Depretlet, vicar general of the diocese, will be commissioned for the duty. He is a nephew of Bishop Meerschaert and during the latter's illness was said to have been very close to the bishop in the management of the diocese.

"PAPA WILL COME ACROSS," THEY SAY AS $22,000 MELTS

The former Millicent Rogers and her "sheik," Count Ludwig Salm (Von Hoogstraten.)

"Papa will come around." Full of the hopeful confidence of irresponsible youth, the Countess Salm is honeymooning in Paris with her recently acquired husband unworried by the adament refusals of her father, the very wealthy H. H. Rogers of New York, to bestow the parental blessing. Meanwhile the $22,000 given her by her father in final settlement after her runaway marriage with the count, is rapidly melting in joyous living in Paris.

WALSH'S RETURN MAY BRING WAR

Return of Investigator From North Carolina May Change Affairs

(By the Associated Press)

WASHINGTON, Feb. 22.—Senator Walsh, Democrat, Montana, leading figure in the oil investigation, returned unexpectedly to Washington today. Whether the senator's return forecast any important turn in the oil inquiry remained undisclosed. He had gone to North Carolina for a vacation and it had been expected he would be absnt until Sunday or Monday.

The Montana senator got in touch with other members of the oil committee immediately on reaching his office. He said he would have no statement to make until he had familiarized himself with the latest development.

Senator Walsh left Washington Sunday and has been in Pinehurst, North Carolina, taking treatment for a cold. Just before he started south he was informed of the special investigators' report of oil stock dealings by Attorney General Daugherty and after he had conferred with other senators regarding it Senator Lenroot communicated the contents of the special report to President Coolidge.

During his absence Mr. Walsh declined to comment on those phases of the inquiry relating to Mr. Daugherty.

PATRIOT'S BIRTHDAY IS OBSERVED BY ADA FOLK

The birthday of George Washington was a holiday for Ada.

While the schools of the city and the East Central State Teachers college continued in the regular routine, appropriate programs at many of the ward schools were announced in fitting commemoration of the birthday of the patriot.

In the city and county offices, the wheels of government were halted on the anniversary of the birth of the Father of the country, all county and city offices remaining closed for the day. The banks of the city were also closed during the day.

Events of state importance arranged on the birth date of the beloved compatriot claimed many of Ada's population. The Klan celebration at Oklahoma City drained from the city a great horde of members of the local realm. The convention of the state League of Young Democrats also claimed a heavy toll of the absent from the city.

Buy it—rent it—sell it—find it with a NEWS want ad.

Couldn't Wait-So Used Street Car

(By the Associated Press)

CHICO, Calif., Feb. 22.—Harry B. Scott, street car motorman here, wanted to get married yesterday but could not leave his car. He made an appointment with Judge Clyde Thomas to meet him at the end of the line to tie the knot. Judge Thomas was delayed and Scott could not wait. He took his fiance and started back on his run and enroute picked up Justice of the Peace J. L. Barnes and carried him and the girl, Miss Mary Partridge, to the other end of the line where the marriage ceremony was performed. The happy pair spent the first day of their honeymoon riding back and forth.

COLLEGE CAGERS IN TOUGH GAMES

Oklahoma City College and Southwestern Here for Two Games

East Central's Tigers, rested from two weeks of active combat in the Oklahoma Collegiate basketball conference, was prepared to start the final swing of the season with Oklahoma City College's Goldbugs.

The Oklahoma City cagers arrived on the noon train today and announced their intentions of retrieving from defeat at the hands of the Bisons of the Oklahoma Baptist university at Shawnee last night.

The same lineup appearing in the last game here with Northwestern will probably take the court tonight, Coach Joe Milam announced this afternoon.

Milam was confident of victory over the Oklahoma City college five tonight after giving his team a thorough overhauling during the two weeks of idleness in conference conflicts. Many of the noticable weak points has been erased from the play of the Tigers and Milam expects the crew to be in best form tonight.

Saturday night will see the Tigers backed against the wall and fighting one of the leaders of the state conference in the battle with the Southwestern team of Weatherford. The Weatherford team will have the advantage of three hard games on their road trip, during which they spilled all their energy at Durant in an futile attempt to stave off defeat at the hands of the Savages.

In the appearance of the Southwestern team here Saturday night, East Central fans will have an opportunity to see Tippie, the Southwestern star in action, as well as others who have achieved considerable distinction in the state conference.

Saturday night's game will also conclude the season's schedule of the Tigers on the home court. Four other games on the schedule will be played in the northern part of the state.

In tonight's game East Central will have an opportunity to slip into third place in the state conference by reason of the defeat of the Oklahoma City college team last night at the hands of the Baptist. The East Central and Oklahoma City college teams stand at a tie for third berth in the conference at the present rating.

GEORGE WASHINGTON HAS WASHINGTON'S ATTENTION

(By the Associated Press)

WASHINGTON, Feb. 22.—Although the senate and house pressed with urgent legislation continued their sessions today all government departments were closed to commemorate the birth of George Washington, and President Coolidge tonight will pay his tribute in an address to be broadcast by radio. The president had no engagement for the day except to witness the start of a modified marathon race conducted by the Washington Post and a call at noon from Jack Dempsey. His address will be at 10 p. m. eastern standard time, and will be broadcast from stations WEAF at New York and WCAT at Washington.

All banks and many stores in the capital closed for day or observed a half-holiday. Patriotic organizations made pilgrimages to Mt. Vernon and many floral wreaths were also placed at the base of the Washington monument. A number of societies held public exercises in honor of the first president.

LARGE HOTEL DESTROYED BY DAMAGING FIRE

VALDOSTA, Ga., Feb. 22.—The Valdes hotel, Valdosta's largest hostelry, was almost completely destroyd by fire today, only one wing of the building escaping the flames. Although every room in the hotel was occupied, no one was reported injured. Many, however, lost their belongings. The damage was placed at $125,000.

KLUX HORDES OF STATE TO MARCH IN CAPITAL CITY

Thousands to Pour Into City From Klans of Oklahoma For Celebration

HIGH KLUXERS ATTEND

Ada Delegation Leaves For Convention Center in Special Train

(By the Associated Press)

OKLAHOMA CITY, Feb. 22—Klandom's flaming cross will glow tonight above a column of 20,000 members of the Knights of the Ku Klux Klan, in full regalia, marching in a parade, the crowning and closing event of the state convention of the organization.

Throughout last night and during the day special trains, chartered cars on regular trains and automobiles brought thousands of members to the capital for tonight's parade, which klan officials say will be the largest queue of robed men ever assembled in the southwest.

Every state in the Invisible Empire will have representatives at today's conclave, N. C. Jewett, grand dragon of the Oklahoma realm of the klan, and organizer of the convention declared.

Two members of the imperial household at Atlanta, the imperial kligraff (secretary) and the imperial klokard (lecturer) will attend, as well as a number of grand dragons from neighboring states, Mr. Jewett said.

This convention of the klan, the first formal state meeting of the klans of the Oklahoma realm, will consist of 810 delegates, representing 270 klans. It went into session this morning at 9 o'clock with Mr. Jewett presiding. What business was to come before the body, klan officials would not reveal, but it is known that several educational and eleemosynary projects will be up for consideration. The promotion of several hispitals in other sections of the state, patterned after on Oklahoma City hospital which the klan is sponsoring, were to be discussed, it was learned. The The capital institution will cost a million dollars. Ground for it will be broken in the near future.

Special Trains Coming

Fifteen special trains from Tulsa, Lawton, Muskogee, Enid, Alva, Walters, Ada, Ardmore, Blackwell, Bartlesville and Pawnee, reached the city today. Delegations from Kansas, Missouri, Nebraska, Texas, Colorado, Mississippi, Arkansas, Illinois and Indiana will attend, the grand dragon said.

Sixteen divisions of klansmen, marching in a column of fours, will swing through the downtown streets of Oklahoma City tonight, behind the national colors and the cross Six bands and two drum corps will be interspersed among the marchers. Following is the line of march: Police corps, grand dragon of Oklahoma and escort mounted, national colors and klan cross, first division of klans, distinguished visitors in automobiles, second to fourteenth division of klansmen, women of the Ku Klux Klan in automobiles, fifteenth and sixteenth division of klansmen.

The parade will get under way at 8 p. m., when a single bugler, sounding the same call that echoed through Dixie's hills on the reconstruction days, will announce the approach of the robed hosts. Klan officials expect it will require more than three hours to pass a given point.

Women of the Ku Klux Klan will hold a meeting during the day, which will be attended by delegates from every woman's organization in the state, it was said.

The klansmen will disband and return home immediately after the parade, Mr. Jewett said.

Jamming the Katy station to its capacity, impatient men with mysterious bundles under their arms awaited the arrival of a special train that will take them, Ada's klandom, to their state convention at Oklahoma City tonight.

While the train was scheduled to leave Ada at 2 o'clock a massed delegation was found waiting impatient at the Katy depot at an early hour this afternoon.

Among members of their own order, klansmen were jovial in view of the celebation and especially the parade at Oklahoma City tonight.

(Continued on Page Three)

MOTHER'S LULLABY

Oh hush-a-bye baby, please
don't you cry,
I know you are cold, little
sweet,
But mother can't help it for
dad's gone away
To march down the street
in your sheet.
—Dr. Conner.

Stray Dog Returns Home

(By the Associated Press)

SALEM, Ore., Feb. 22.—Last summer G. F. Frazier of Silverton, near here, and his family visited at Wolcott, Indiana, and took with them their dog "Bob", a collie.

While the family was in Indiana Bob disappeared. They searched and advertised for him without result, finally came home without him.

That was more than six months ago. A few days ago Bob arrived in Silverton weary and footsore but otherwise healthful. It is believed he came without a "lift" half way across the continent.

YOUTH NOW HELD IN MURDER CASE

Tells Authorities He Killed Couple Because They Accused Him

(By the Associated Press)

ANTHONY, Kas., Feb. 22.—Vivian Balser, a 17-year-old boy, was held in the Harper county jail today on a charge of murder and manslaughter after confessing that he shot and killed Dave George, 62, and seriously wounded his wife, 55, at the George home near Attica, 12 miles northwest of here late yesterday.

Young Balser told authorities he shot the couple because they accused him of being intimate with their 11-year-old granddaughter who made her home with the Georges.

BLACKWELL, Okla., Feb. 22.—Mrs. Lucy Richardson, a nurse in a hospital at Ardmore, arrived here today and departed soon after in an automobile with Mr. and Mrs. C. A. Ward of this city for Attica, Kansas, 80 miles distant, in response to a message received at Ardmore advising her that her father, a Mr. George, had been slain at his farm home near Attica and her mother perhaps fatally wounded by a prowler.

According to Mrs. Richardson's report of the shooting, her parents had just returned from town when they found some one in the smoke house where meat had been stored. As Mr. George approached the smoke house to investigate he was shot down by the intruder. Mrs. George screamed, whereupon the thief fired at her and fled. Her condition was not made known but it was feared her wound might be fatal.

THORN TO PREACH IN BAPTIST REVIVAL HERE

Beginning Sunday, March 2nd, a revival meeting will start at the First Baptist church which will continue for two weeks. It has been the custom of The First Baptist church to have a revival meeting during the month of March each year. This year they are fortunate in the man they have secured to do the preaching in the person of Rev. F. B. Thorn, Pastor of the First Baptist church of McAlester, Oklahoma. Rev. Thorn is one of the most successful pastor-evangelist in the state and has done a phenominal work at McAlester.

The singing will be in charge of Mr. John Roy Harris of Shawnee. Mr. Harris is one of the greatest chorus directors in the state. He was formerly with Saxon-Harris Evangelistic Party for several years but is now in independent evangelistic work. He will have a chorus of adults and another of young people. All who sing are cordially invited to join one of these choruses.

The public is cordially invited to attend the meeting and take part in the services. It is the hope of those in charge that the meeting may be of great help to all our people regardless of church affiliation. Services will be held twice daily, at ten o'clock in the morning and at seven thirty in the evening.

MACREADY BELIEVED IN NEW ALTITUDE FLIGHT

(By the Associated Press)

DAYTON, Feb. 22.—Lieut. Macready today was believed to have broken the world's altitude record. Taking off from McCook field here this morning he remained in the air one hour and 50 minutes, reaching an altitude unofficially announced as 41,000 feet. McCook field officers say that calibration of the figures recorded by instruments on Macready's plane will reduce the 41,000 foot mark by several thousand feet.

Mexican General Taken.

MEXICO CITY, Feb. 22.—Gen. Salvador Alvarado, one of the principal rebel leaders in the west has been captured at Colima, according to a report given out by the war department.

Let a News Want Ad get it.

EX-KLAN EMPEROR IS REPORTED BUSY WITH NEW ORDER

William J. Simmons.

His interests in the Ku Klux Klan, which he revived, disposed of for $145,000, William J. Simmons, former emperor of the Klan is busy organizing a new order, "The Knights of the Flaming Sword," it is declared in Atlanta, where he still lives at "Klan Kres," the palatial home given him by the K. K. K.

INSANITY CLAIM OF YOUTH DENIED

Officials Claims Youth Took Lives of Parents to Collect Insurance

(By the Associated Press)

ST. PETERSBURG, Fla., Feb. 22.—Frank McDowell, 19 years old, confessed slayer of his mother, father and two sisters, is not believed to be insane, prosecution officials declared today. To back up their claim officers say they have witnesses who will testify that the youth is simulating insanity.

The prosecution claims that the real motive behind the death of his parents was the collection of a $10,000 double indemnity insurance policy which Frank acting as insurance agent, was said to have under written for is father in January.

McDowell's sisters were burned to death February, 1923, when their home was partially destroyed by fire at Decatur, Georgia. The origin of the fire was said to have been incendiary. Officers believe that the youth confessed to having committed this deed to aid his plea of insanity in the case of the murder of his parents.

The youth in making is confession stated that he was prompted to wipe out his family because of an "unpardonable sin" he claimed to have committed when 13 years old. His father and mother were slain last Tuesday night, one year after his sisters met their tragic death.

Ex-service Men in Leavenworth to Get New Freedom Chance

LEAVENWORTH, Kas., Feb. 22.—One hundrd seventy-seven ex-service men convicted of crimes while in the army during the war and now confined in the federal penitentiary here are to have a chance for freedom through an investigation of their cases which started today. Maj. James Stanfield and Maj. F. R. Ross, special war department investigators, are here to re-open the cases of the convicted men and inquire into charges of excessive sentences.

Each of the 177 prisoners will be brought before the investigators and permitted to make a statement. It is believed that the inquiry will require five or six days. The findings of the investigators will be sent to Washington following the hearings.

Among the men are those convicted in connection with the Houston riot.

TOMB STONES IN CATHOLIC CEMETERY BROKEN AT BASE

PAWTUCKET, R. I., Feb. 22—Ninety-nine tomb stones in Mt. St. Mary's cemetery, one of the first Roman Catholic cemeteries established in Rhode Island, have been broken off at the base or overturned.

Police said today that it was evidently the work of a powerful man acting alone in a snow storm Wednesday. One man's tracks were found in the snow.

HARMONY EXISTS IN MEETING FOR DEMO YEARLINGS

Governor Trapp and Walter Harrison Among Speakers For Convention

ADA DELEGATION GOES

Party Strife to be Given Cold Shoulder When Matters Appear

(By the Associated Press)

SULPHUR, Feb. 22.—Hearty endorsement of the administration of Gov. M. E. Trapp and condemnation of the national administration for its part in the Teapot Dome scandal were proposed in resolutions approved by the resolutions committee of the convention of the Oklahoma League of Young Democrats in session here today, according to Joe Chambers of Tulsa, chairman of the committee.

No resolution condemnatory of the party of state officials were received by the committee, the chairman said.

Earl Welch of Antlers loomed as a strong "dark horse" candidate for the presidency, it developed late in the morning session.

A fight on the floor for the office of secretary-treasurer may broaden into a conflict involving the name of Ed Semans chairman of the Democratic state central committee, it was indicated at the morning session. The Oklahoma City delegation will present the name of Miss Jewell Cooper, an employe of Seman's office for secretary-treasurer. The Tulsa delegation has indicated that should Miss Cooper's name come up they may introduce a resolution disapproving of Seamans' continuing as chairman of the state committee.

SULPHUR, Feb. 22.—Complete harmony prevailed in the ranks of the Oklahoma League of Young Democats at the opening of its annual convention here this morning.

With more than 300 delegates here from every county in the state the one day session was scheduled to open at 10 o'clock.

Col. Graves Leeper of Sulphur will welcome the delegates and the response will be made by George L. Hill of McAlester, president of the League, Gov. M. E. Trapp and Walter Harrison, managing editor of the Oklahoma City Oklahoman and Times are among the speakers.

Every effort will be made to keep party strife from reaching the floor of the convention. League leaders said. Resolutions condemning certain state officials and party leaders which may be introduced will die in the resolutions committee, it was forecast.

A resolution condemning the Teapot Dome scandal as "nothing less than treason" will be before the committee, it was said. Another approving adjusted compensation for all former service men and women will be introduced.

Bristow Wants Convention.

Bristow with a delegation of 150 persons is making a strong bid for the 1925 convention. So far no other cities have presented claims.

Guy H. Woodward of Okmulgee, secretary-treasurer of the League, and Arthur Grunert of Ardmore are the avowed candidates for the presidency of the organization. Several "dark horses" may make their appearance when the election is held at 6 p. m. it is predicted. A real election fight is expected to develop over the office of secretary-treasurer with two women—Miss Jewell Cooper of Oklahoma City and Agnes Ogleetree of Vinita seeking the position.

L. P. Henderson of Tecumseh, is the only candidate announced for the vice-presidency of the League.

During the noon recess the delegates will be guests of the Sulphur Chamber of Commerce on a drive through Platt National park.

The delegates will end their stay in Sulphur with a banquet and dance tonight.

SULPHUR, Okla., Feb. 22—More than 2,000 of the younger generation of Oklahoma democracy assembled here today at the convention of the Young Democrats.

Launching into organization business this morning, the delegates dropped politics during the noon period, and after luncheon were driven through Platt national park, near here. A visit to the soldiers tuberculosis sanitarium, will follow this afternoon's session. A banquet and a dance at the Vendome pavilion tonight will complete the day for the visitors. The entertainment features of the convention are in the hands of a committee from the Sulphur chamber of commerce.

Governor M. E. Trapp, George L. Hill, of McAlester, president of the Young Democrats and Col. Graves Leeper, of Sulphur, were the principal speakers.

It is not known just what political hand grenades will be tossed into the convenion by the various delegations but is expected several matters, which have agitated the democratic party in Oklahoma during the past year will prevoke lively

(Continued on Page Three)

THE ADA EVENING NEWS

Established in 1904
Wm. Dee Little, Editor
Published Every Evening, Except Saturday and Sunday Morning
at Ada, Oklahoma
By the News Publishing and Printing Co.

THE ADA EVENING NEWS

By Carrier, per week	15c
By Carrier, per month	50c
By Mail, per month	50c
One Year, in advance	$5.00

THE ADA WEEKLY NEWS

Published Every Thursday, at per year	$1.00

MEMBER OF ASSOCIATED PRESS

The Associated Press is exclusively entitled to the use for re-publication of all news dispatches credited to it or not otherwise credited in this paper and also the local news published herein.

Entered at the postoffice at Ada, Oklahoma, as second class mail matter

Telephones: Business Office, 4. Editorial Department, 307

TYPOGRAPHICAL UNION LABEL ADA, OKLA.

BIBLE THOUGHT FOR TODAY

THERE IS NO MAN that hath power over the Spirit to retain the Spirit; neither hath he power in the day of death: and there is no discharge in that war.—Ecclesiastes 8:8.

GEORGE WASHINGTON

Naturally the nation counts the anniversary of the birth of Washington as one of the most important of the days it observes in memory of men who have helped to shape the destiny of the nation. Washington was fittingly called the father of his country and no one has ever disputed his right to the title.

His leadership of the ragged handful of colonial volunteers during the seven years of the Revolution was in iteslf an achievement that would entitle him to a high place among the military commanders of the world. Ragged and starving the men clung to him and the cause of American freedom when by all processes of reasoning their cause was hopeless. They were called upon to do battle with the well disciplined and well fed troops of Great Britian and gave a good account of themselves on every battlefield. With his small force Washington had to use the best of strategy to hold his own against the overwhelming odds and at each crisis succeeded in restoring the confidence of his men and of the nation. He won few victories. In fact, he was defeated oftener than he was victorious but he usually made the British pay dearly for their victories and through his activity kept most of the enemy's army cooped up in some city the greater part of the time in constant fear of his harrassing tactics. Several times the British might have utterly destroyed his forces had they attacked, but Washington's tactics kept them in such a state of bewilderment that they either never knew this or else feared to bring matters to an issue.

However, freeing the country from British rule was only the beginning. A stable government had to be organized and financed. Washington was the president of the convention that drew up the American constitution and then as president he put it into operation and guided the destinies of the new nation until the ship of state was sailing on an even keel.

Washington is a splendid example of a man who worked from a sense of duty. One of the wealthiest men of the country he might have enjoyed a life of ease but at each call from his people he laid aside his own business and took up the burdens of the public. He had no personal ambition that caused him to ask for anything, it was just a case of responding to the call of duty. When his work was completed it was with a sense of relief that he retired to enjoy a well earned rest but even then it appeared that he would be needed again. War with France appeared imminent and Washington accepted the appointment as commander-in-chief of the American armies. Fortunately the war was averted and he died as a man of peace, just as he would have desired.

Washington was not a man without faults. He was only human after all, but in the face of his splendid service and great example to succeeding generations the world remembers him for his many virtues and as one of the outstanding heroes of all time.

—o—

As was apparent from the beginning, the house has begun to rehash the Mellon revenue bill which was reported from the ways and means committee a few days ago. At the present rate it will bear little resemblance to the original bill when it finally passes the house and then by the time the senate gets through with it the measure will be badly carved indeed. In former days the threat of a presidential veto often whipped party members into line and forced bills through when a majority was at heart opposed to them., but in this instance no one was frightened by President Coolidge's ultimatum at the outset that the bill must follow the lines laid out by Mellon or he would veto it. It will be acase of put up or shut up and it is likely that Mr. Coolidge will find himself under the necessity of eating a dish of crow when the bill is finally presented for his consideration. With the insistent demand for a reduction of taxes he and his party would not dare to face the country in November with nothing done.

—o—

Whether one shares or disagrees with the religious views of Bishop Meerschart, who died Thursday at Oklahoma City, he must admire the spirit of the man who almost from the opening of Oklahoma labored untiringly amid privations of the early days for the cause of religion in this country. We have a great admiration for the pioneer preachers of Oklahoma regardless of their church affiliations. They braved all kinds of hardships in order to carry the Word to the poverty stricken people and paved the way for those who came after them.

—o—

We are of the opinion that it would be better to use the money necessary to provide free school books for the pupils of Oklahoma for aiding the weaker schools. The law already makes provisions for the furnishing of books to those unable to afford them and we see no special need to go to the great expense of supplying books to the others and then let the weaker schools fall down for want of a little timely assistance. There is little need for the books if the schools are not to be able to remain open. The money could be used to far better advantage in giving the weak districts longer terms.

A MAN IN THE MAKING

The Forum of the Press

Political Chicanery.
(Tulsa Tribune)

Tammany and La Follette work in devious yet strangely similar ways their wonders to perform. If they can't get what they want by regular means they go about getting it by irregular means. Tammany has been trying hard, ever since New York got the Democratic national convention, to force "through a "unit rule" amendment which would require the New York delegation from first to last to vote as a unit.

The whole New York delegation, regardless of personal preference, has pledged itself to vote for Governor Smith so long as he remains a likely candidate. But when the favorite son stage is passed—and Governor Smith will pass with the rest of the wets—there will be a considerable number of the New York delegation who would flock to the McAdoo standard unless the unit rule amendment is forced through, in which case they will have to vote as the majority decrees, the majority almost invariably being composed of hand-picked delegates under the immediate control of the bosses.

La Follette, on the other hand, is planning a different trick. Basing their strategy on the expectation of a close contest between the Republican and Democratic nominees, the La Follette forces plan to file independent lists of electors in several states. With these delegates the La Follette forces hope to be able to prevent the electoral college from functioning—that is, giving a majority of the 531 votes to either Republican or Democratic nominee, which would throw the election into the House of Representatives.

The Constitution provides in such event that the vote is taken by states and each state has one vote, that vote to be determined by the relative strength of the two parties in each delegation. In the present congress there are twenty-three states where a majority of the House members are Republican, and twenty states which have a Democratic majority. Five states have an equally divided delegation and would have no vote. With this complexion the House would be unable to have a majority for any one of the three highest candidates, and it would go to the Senate to elect a vice president to succeed to the presidency on March 4. The selection of the vice president must be made from between the two candidates polling the highest vote in the popular eelction.

In the recent contest in the senate over the election of a chairman of the committee on interstate commerce, the radical La Follette group demonstrated its ability to control the senate by a coalition with the Democrats. Similarly, it would hold the balance of power in a senatorial election of the president.

These are not mere hallucinations of a political dopester, but straight stuff out of the La Follette camp. The probabilities that this strange procedure might succeed are few, but it is possible. And the present disturbance of all former political forecasts strengthens that possibility.

Meantime in their respective camps, Tammany and La Follette sit tight, scheming to thwart the expressed majority wish of the people whom they profess to serve. It can be said for Tammany, however, which cannot be said of La Follette, that Tammany makes little pretense of being other than it is: A highly organized machine to do the will of its masters. La Follette still bleats about his unselfish service to the "dear peopul," and has a lot of them in a few states still following like so many sheep. And yet in 1912, we are told, his private secretary solicited oil support for his presidential aspirations.

La Follette made his rise in Wisconsin on the strength of his fight against the railroads that then plotted and schemed to override the will of the people as expressed at the ballot box. Today in all the arrogance of his self-esteem La Follette is doing just that thing—seeking to prevent the people of the country from registering their will at the ballot box in order to manipulate himself into office.

If the predictions of some political seers is correct, and the Teapot Dome scandal does force a new alignment in the two major parties, it would not be the best thing for the country to fall into the hands of such chicanery as is being plotted in the Tammany and La Follette camps.

—*—

CHURCH ADVERTISED BY 44-FOOT ELECTRIC SIGN

OAKLAND, Cal., Feb. 22.—What is said to be one of the largest church electric signs in America has been erected over the First Baptist church here. It is 44 feet high and four feet wide. The letters are 18 inches high.

The sign, surmounted by a cross operated by a flasher, bears the name of the church and the word "welcome." It attracts the eye in any part of the city.

—*—

Let a News Want Ad get it.

Are You Fat? Just Try This

Thousands of overfat people have become slim by following the advice of doctors who recommend Marmola Prescription Tablets those, harmless little fat reducers that simplify the dose of the famous Marmola Prescription. If too fat, don't wait—go now to your druggist and for one dollar, which is the price the world over, procure a box of these tablets. If preferable you can secure them direct by sending price to the Marmola Co., 4612 Woodward Ave., Detroit, Mich. They reduce steadily and easily without tiresome exercise or starvation diet and leave no unpleasant effect. Adv.

POLITICAL ANNOUNCEMENTS

The News is authorized to announce the following candidates, subject to the Democratic Primary, August 5, 1924.

For Sheriff:
A. C. (AL) NABORS
W. B. WALKER

For Commissioner District No. 1:
W. H. BRUMLEY

CITY OFFICES

The News is authorized to announce the following as candidates for the offices designated, subject to the city primary, March 18.

For Mayor—
W. H. FISHER (Re-election)
SOMER JONES
D. W. SWAFFAR.

For Commissioner of Public Works and Property—
J. D. BENNETT
GEORGE W. YOUNG
WALTER S. SMITH
HENRY KROTH
G. E. BRANSCOME
O. F. (OTIE) DAVIDSON.

Lepers Appeal for Guitars to Lessen Island Monotony

(By the Associated Press)

MANILA. — Musical instruments are among the things asked for as presents by many of the lepers in the colony of 5,000 of Culion Island. The monotony of life in the colony and the depressing effect of the surroundings tend to decrease the value of the medical treatment, the lepers say, and for this reason they want music to help infuse an optimistic spirit into their lives.

In the shipment last Christmas of nearly 100 huge boxes filled with presents collected by clubs, schools and societies of Manila, there were included several banjos and guitars.

TOWN REQUIRES MILITARY TRAINING IN HIGH SCHOOL

(By the Associated Press)

PIEDMONT, Cal., Feb. 22.—This residential municipality, situated on a hillside overlooking San Francisco Bay, has adopted compulsory military training for high school boys.

The Piedmont board of education, at a recent meeting, voted this unanimously, and it was decided to establish a junior reserve officers' training camp.

Constipation is ruinous to children—keep yours healthy with Kellogg's Bran

Constipation undermines a child's health. It saps his energy and makes him listless. It can lead to more than 40 other serious diseases. Mothers should take immediate steps to remove, safely and surely, the dangerous poisons from his system.

Kellogg's Bran—because it is ALL bran—brings permanent relief. Nothing but ALL bran can be 100 per cent effective. That is why Kellogg's Bran, cooked and krumbled, is universally recommended by doctors. They know it brings results.

If eaten regularly, Kellogg's Bran is guaranteed to give permanent relief in the most chronic cases of constipation, or your grocer returns your money. Kellogg's Bran acts on the intestines exactly as nature acts. It sweeps and cleans and purifies them. It makes them function naturally and regularly. It allows you to discontinue forever the use of harmful, habit-forming drugs and pills.

Kellogg's Bran, cooked and krumbled, is a delightful surprise to the taste—particularly if one has tried ordinary unpalatable brans. Kellogg's Bran has a delicious, crisp, nut-like flavor—an exclusive flavor. It is most enjoyable with milk or cream, sprinkled over other cereals or cooked with hot cereals. Try it in bread, muffins, griddle cakes and other recipes given on every package.

Have your children eat it regularly—two tablespoonfuls daily—in chronic cases, with every meal. Kellogg's Bran is made at Battle Creek and sold at all grocers. It is served in individual packages by the leading hotels and clubs. Ask for it at your restaurant.

If this Signature

E. W. Grove

is NOT on the Box, it is NOT

BROMO QUININE

"There is no other BROMO QUININE"

Proven Safe for more than a Quarter of a Century as a quick and effective remedy for Colds, Grip and Influenza, and as a Preventive.

The First and Original Cold and Grip Tablet

Price 30 Cents

Genuine Laxative Bromo-Quinine Tablets at 30c box are sold by

Gwin & Mays Drug Store

Your opportunity has arrived to buy some Groceries Cheap!

Beginning Saturday morning, February 23, 1924 we are going to place our entire stock of groceries on the market at wholesale cost and less, and sell at this price until we have reduced our stock to a certain figure which may take one day, two days, three days, four days, or five days, then these prices will be withdrawn abruptly. If you care to take advantage of these prices better come early. A few of these items are quoted below:

Kansas Flour, Satisfaction Guaranteed

Magnolia, 48-pound Sack	$1.20
White Lily, 48-pound Sack	$1.30
White Star, 48-pound Sack	$1.40

Pure Lard and Shortening

8-pound Pail Silver Leaf Lard	$1.20
8-pound Pail Jewel Shortening	$1.20
8-pound Pail Advance Shortening	$1.20

Canned Fruits and Vegetables

Concho Corn No. 2 Cans, per can	10c
Hale's Pride Corn No. 2, per can	12c
White Swan Corn No. 2 cans, per can	15c
Wapco Tomatoes No. 2 cans, per can	9c
Okla Tomatoes No. 2 cans, per can	9c
Cowboy Tomatoes No. 2 cans, per can	9c
Wapco Hominy No. 2½ cans, per can	9c
Hale's Leader Hominy, per can	9c
Bell Island Peaches No. 2½ cans	20c
Wapco Cut Beans No. 2 cans, per can	14c
White Swan Pork & Beans No.2 cans, per can	10c
Wapco Kraut No 2½ cans, per can	15c

Gallon Fruits

No. 10 Apples, solid pack	50c
No. 10. Peaches	50c
No. 10 Hale's Leader Cherries	$1.03
No. 10 Apricots	62c

Coffee

1 pound Hale's Leader	33c
3 pounds Hale's Leader	94c
3 pounds White Swan	$1.41
2½ pounds Golden Gate	$1.03

Soap

24 Bars P. & G.	$1.00
28 Bars White Laundry	$1.00

Oats

Large White Swan	19c

The entire stock is offered at prices in keeping with those above quoted. Your order will be delivered any place in the city for 25c whether large or small.

Hynds Grocery Company

204 West Main Ada, Oklahoma Telephone 519

Go

To the Banquet Room of the Harris Hotel next Sunday morning.

to

hear a splendid exposition of the Sunday School lesson.

At the First Christian

Church

There will be a splendid musical program and Rev. H. W. Wallace will speak

Sunday

morning on "Is the Bible Inspired?" and in the evening his subject will be "Is the Bible the Word of God?"

Come to all these services and if you see a hand shake it.

AMERICAN THEATRE

Popular With Ada People

Today and Saturday

FRED THOMSONO

—IN—

THE MASKS OF LOPEZ

and

A Spat Family Comedy

ROUGHING IT

also

William Desmond and Eileen Sedwick

—IN—

BEASTS OF PARADISE

Coming Monday

CARL LEMMLE Presents "The greatest of all Melodramatic Thrillers"

THUNDERING DAWN

With a Tredendous All-Star Cast Featuring

J. Warren Kerrigan

Anna Q. Nilsson

and Tom Santschi

A Harry Garson Production

Universal Super Jewel

City Briefs

Mrs. J. F. Jackson, Twelfth and Rennie, is quite ill at her home.

Get it at Gwin & Mays.

John Gardner is parading around today in Oklahoma City.

Julian W. Allen left today for Fort Worth, Texas, on business.

For painting call J. B. Pendleton, phone 818-J 2-10-1m*

Jack Anderson made a business trip to Sulphur today.

M. F. Manville made a business trip to Oklahoma City today.

For heavy hauling see Davis Breco. Phone 504. 2-21-1m*

SEYBOLD PHONE 665. **75c** CLEANERS 2-18-2m*

Chas. L. Turley of Madill is a business visitor in Ada today.

J. J. Wagner of Wetumka is a business visitor in Ada today.

Extra shoe values for men, women and children. Get our prices. Mount's Cash Store. 2-21-1t

George Morrison of Wetumka is visiting friends in Ada today.

Charles Short of Kineta, Okla., is a business visitor in Ada today.

Will break gardens. Phone 9511-F13. 2-22-1m

Dr. Holley made a business trip to Graham today.

Albert Poe made a business trip to Wynnewod today.

BOYS—Special prices on Bicycle Tires.—Ada Service and Filling Station. 2-19-10t

Darrell Duncan, a student at Oklahoma university, is spending the week-end with home folks.

Miss Lulu Branscome, a teacher in the Davis schools, is spending the week-end with her parents.

Watch the Bulletin Board at Red headquarters, 109 North Broadway, for latest results. 2-22-2t*

Ruby Andrews a teacher in the Henryetta schools is visiting with friends and relatives.

John Fleet, a student at Oklahoma university, is visiting with friends and relatives here.

2. A lovely line of sport dresses and dress-up dresses reduced to $12.50. Burk's Style Shop. 2-21-2t

Miss Frances Case is spending the week-end at Oklahoma City the guest of her aunt, Mrs. Joe Primm.

Orel Busby, local attorney, is in Sulphur attending the Young Democrats meeting.

Floor Sweep. Harris Wall Paper & Paint Co. 2-19-6t

U. C. Dixon and family left last night for Galveston and other Texas points for a short vacation.

Frank Potts who is attending Oklahoma University is spending the week-end in Ada.

Exide Battery Sales and Service. Phone 1004. Ada Service & Filling Station. 9-5-tf

J. G. Witherspoon returned today from a business trip to Shawnee.

Miss Katherine Manville left today to visit friends in Oklahoma City, she will return Sunday.

1. Buy your spring clothes at our ladies' ready-to-wear sale. Wonderful new garments from the New York markets at greatly reduced prices. Burk's Style Shop. 2-21-2t

Mrs. J. C. Hynds and son, Victor, Mrs. Frank Evans and son, Louis, are in Oklahoma City today.

Mrs. John Henderson and son, John, jr., are reported on the sick list this week.

SPECIAL!

30x3½ Tires, $8.00. Ada Service and Filling Station. 12-22-1m

A. G. Adair of Sulphur, who has been in Ada on business, returned home today.

Master Harlow Cunningham, who has been sick for the past week, is somewhat improved.

3. Our suits and coats are sure to please you in the newest modes and materials all on sale real cheap, ranging from $12.50 to $39.50.—Burk's Style Shop. 2-21-2t

Mrs. Flossie Cantrell left today for Spaulding where she will visit relatives.

Kathleen Morris, who is attending East Central college, left today for her home in Lawrence to visit her parents.

Special prices on Japanese hand-painted cups and saucers, $1.40 per set of 6. Harris Wall Paper & Paint Co. 2-20-4t

Several members of the DeMolay order here left this morning to attend the state convention of the organization at Ardmore.

4. Notice our sale ad! It stands for real values and extreme style in ladies' ready-to-wear. Burk's Style Shop. 21-2t

Mrs. E. D. McKelvey, a former citizen of Ada, is in the city visiting friends and looking after business matters.

OBITUARY

MRS. A. S. WOOTEN

Mrs. A. S. Wooten, aged 46, died at her home at Center this morning at 9 o'clock as the result of an attack of measles and pneumonia.

Funeral services and interment will be at Egypt cemetery Saturday morning about 10 o'clock, it was stated this afternoon.

Deceased is survived by four daughters. Her husband died about a year ago.

Motor Sales Co., parts and accessories for all cars. 4-11-tf.

B. J. Arnold and family leave Saturday for Los Angeles, Cal., where they will make their future home.

We will call for chickens. Ada Poultry and Egg Co. 1-11-1m

Mrs. A. J. Roberts of Wapanucka arrived today for a visit with her daughter, Mrs. J. E. Franklin and family, 530 West Twelfth.

5. If its clothes you need we have them on sale real cheap at our ladies' ready-to-wear sale. Burk's Style Shop. 2-21-2t

Miss Catherine Griffeth, a teacher in the Henryetta schools, is spending the week-end with relatives and friends here.

We will call for chickens. Ada Poultry and Egg Co. 1-11-1m

Robert S. Kerr and Aubrey Kerr are in Sulphur attending the convention of the League of Young Democrats.

6. New garments are arriving daily and will be included in our big sale starting today. Burk's Style Shop. 2-21-2t

Miss Mamye Ewing, who is attending East Central college, is spending the week-end with her parents in Hickory.

Miss Velma Elliott, a teacher in the Okmulgee schools, is spending the week-end with friends and relatives here.

The Young Matron's Circle of Christian church will hold food sale Saturday beginning at 2:30 p. m. at Coffman, Bobbitt & Sparks. Buy good things for your Sunday dinner. 2-20-3t

Mrs. T. H. Wyatt, 801 East Seventh, left Thursday for Oklahoma City where she will visit her mother, Mrs. Rambo, and sister Mrs. Henry and family.

Suits cleaned and pressed $1.00. H. Claude Pitt, phone 171. 1-8-tf.

Miss Beatrice Bray, formerly a student at East Central who is now teaching at Davis, is spending the week-end with friends and relatives here.

WHEN YOU DRINK MILK THINK OF CHOCTAW MIXED FEED. 2-20-5t

John Cowling, formerly a citizen of Ada, was in the city Thursday from his home at McAlester. John has many friends here who are always glad to see him back.

666 Cures Malaria, Chills and Fever, Bilious Fever, Colds and Grippe.

Funeral services for Mrs. Pheba Brown were held this afternoon from the First Baptist church, Rev. C. C. Morris officiating. Interment at Rosedale cemetery.

Russell Battery Co., Willard Service and Sales, Phone. 140. 8-6-1m.

Miss Nannie Gee, aged 85, died Thursday at her home at Shawnee Deceased was an aunt of John W. Beard. Mr. Beard will attend the funeral at Shawnee Saturday.

Headquarters for bicycle tires. Ada Service and Filling Station. 1-8-1m.

Miss Lula Branscome, of the faculty of the city schools at Davis, is spending the week-end with her parents, Mr. and Mrs. G. E. Branscome. She has as her guest Miss Beatrice Bray, also a teacher in the Davis schools.

Who sells Federal Tires? Thee Square Deal! 11-12-tf.

Miss Mary Waggoner has accepted a position with the Empire Oil and Gas company and left the first of week for Bartlesville to begin work in the head offices of the company.

Mohawk Tires. Oliver & Nettles. 12-10-1m*

Miss Evelyn Ames, who for the past two weeks was the guest of Misses Frances Case and Sybil Harwell, left today for Los Angeles, Cal., where she will make her home.

McCary Bros., can fix that old tire or tube. Phone 855. 116-18 S. Townsend. 7-7-tf.

Fred G. Gay has returned from Okmulgee where he was called on account of the illness of his sister, Miss Pearl Gay. When he left she was recovering from an attack of influenza and threatened pneumonia.

We drain and wash your crank case free. Thee Square Deal Service and Filling Station. 10-3-tf.

Mrs. George Pate returned Wednesday from Norman where she was called to attend the bedside of her husband, who had suffered an accident in bridge construction work Pate was formerly a policeman here.

A French doctor has made 10 successful transfusions of animal blood into men.

Warring Factions Turn Guns Toward Membership Totals

War has been declared between the Reds and the Blues, divisions of the Baptist Business Men's Bible Class at the McSwain. R. C. Garrett, commander-in-chief of the Blues, has sent an ultimatum to J. C. Hynds, the chief strategist of the Reds, and the ultimatum has been thrown in the waste basket. The result is that war is on. The first battle will be fought to a frazzle next Sunday morning. Another battle will be fought each Sunday at 9:30 for six weeks. The victors will win the spoils of a free dinner.

General Hynds issued the following order to his comrades in arms: "The Blues have issued a prospective membership list. You will pay no attention to this propaganda, as the field is open, the world is ours, and to the victor belongs the spoils."

HARMONY EXISTS IN MEETING FOR DEMO YEARLINGS

(Continued from Page One)

debates. Leaders say that opposition to Ed M. Semans, Oklahoma City, chairman of the democratic state central committee, has developed in the young democratic ranks as a result of his connections with the transfer of the Masonic home at Darlington to the state for a home for narcotic addicts. What a strength that opposition has grown to is problematical, but it is known that a resolution condemning Semans will be introduced. Several other things bearing on party affairs will evoke outbursts on the floor and in committee, leaders say.

This year's meeting of the youthful democrats is of added importance because it is the last before the next state and national elections and the policies of the Young Democrats will indicate, to some extent, the way the older state organizations will go, Mr. Hill declared.

Party leaders from all over the state are here to learn the sentiment of the various sections of the state.

Several cars of delegates to the annual convention of the League of Young Democrats at Sulphur left this morning to take seats as Pontotoc county's representation at the annual conclave.

The delegation this morning was preceded by Orel Busby, president of the county organization, who left for the convention center last night to prepare for the Ada delegates.

While the exact number of delegates attending the conclave from Ada is not known, several cars carrying assigned delegates left at various times this morning.

The interest in the county's representation at Sulphur followed a rally on Wednesday night when 22 delegates were named for the trip. Delegates will return tonight.

The large sombrero beaver hat trimmed with pure silver that was worn by Pancho Villa in his campaigns in Mexico, was valued at over $100.

IN THE INTEREST OF CHURCH GOING

SUNDAY HOURS	24
FOR SLEEP	8
FOR CRURCH Morning and Evening	2
AT ONE'S OWN DISPOSAL	14
	24 24

First Methodist Church

The Home-like Church

Phone 622. 14th and Townsend

R. T. Blackburn, Pastor

GOOD EVENING!

The Settee Customer Says:

"Neighbor Ezra Hepplewaite's smartest son now has a job in Chicago namin' Pullman Cars. They aint no doubt about th' first signs uv Spring bein' on th' ladies hats."

OUR DAILY REMINDER

Nearly everybody uses

TOILET SOAP

at some time in their life. That's why we keep such an attractive assortment of them.

THOMPSON'S DRUG STORE

PHONE 10

KLUX HORDES OF STATE TO MARCH IN CAPITAL CITY

(Continued from Page One)

In advance of the delegation taking the special train this afternoon, 35 tickets had been sold to klansmen and klanswomen who desired to make an early pilgrimage to the capital.

The klan train is scheduled to return to Ada early Saturday morning.

OIL NEWS

The J. F. Lloyd well in section 6-3-7, three miles east of Ada, was spudded Thursday afternoon. Work will go forward as rapidly as possible.

It is the intention of the operators to make this a real test well Each sand that is passed through will be tested, and if considered pay sand, another well will be drilled to it, while the original well will be made deeper. It is expected to test the country to a depth of 3,500 feet at least.

Majority of the inhabitants of Persia are taught only to read the Koran, but modern schools with larger scope are being developed.

STATE CAPITOL IDLE ON WASHINGTON'S BIRTHDAY

OKLAHOMA CITY, Feb. 22.—The state capitol was closed today in commemoration of the birth of George Washington and the city generally honored his memory by a partial cessation of business. The city hall and court house were virtually deserted and many business firms observed a half-holiday. Memorial exercises were held in all public schools in the city.

Teacher Praises Pyorrhea Remedy

Another interesting case showing the value of "Pyro-Form" is noted in a letter recently received from Miss Jennie Patterson who lives at 1430 So. Menter Ave., Camden, N. J. Miss Patterson who is a prominent high school teacher writes.

"For three years I suffered with stomach trouble. I could eat but little and even then I had difficulty in keeping it down. Several physicians prescribed for me, but I did not improve. I seemed to grow weaker and weaker until I finally became sick abed. It was then that a friend found that I was troubled with soft, tender gums, and she suggested 'Pyro-Form.'

"I began to use 'Pyro-Form' at once and was able to get up in two days. In 30 days I was cured completely. I was back at my desk in school in 40 days, and today my stomach is in excellent condition. I am sure I owe my life to your wonderful remedy."

"Pyro-Form" is guaranteed to banish Pyrorhea in any stage. On sale at leading druggists everywhere including—F. H. Wozencraft, Hensler & Smith, Thompson's, Gwin & Mays. Adv.

NO BREAD Tastes Like Ours

Order from your Grocer

Knott's Bakery

GEORGE WASHINGTON'S OWN DESIGN

"We take the star from Heaven, the red from our mother country, separating it by white stripes, thus showing that we have separated from her, and the blue stripes shall go down to posterity representing liberty."

1732—1799

It behooves us today that we, as American people, re-dedicate ourselves to the cause of the government, so that this life of full freedom under the greatest flag shall never be extinguished.

Washington's birthday is significant of this country's resolve to live up to the highest standards of courage, freedom and honor.

The Two Chief Considerations

When a man makes up his mind to buy a new suit, his first thought is: what are the best new season's styles: and secondly, he wants to know where he can get the sort of hand-tailoring that is to be had in a tailor-made, special order—but at a lesser outlay.

We firmly believe that you will not go amiss of these chief virtues by choosing from ours. Standard makers like Schloss, Stein-Block and Fashion Park; whose success as good tailors cover a span of three, four and five decades, show what is most desired by American men—made to give durable service, and at the same time to look right—at prices that are many dollars below the nearest matches.

For Men and Young Men

24.50 29.50 34.50

39.50 44.50 47.50

Extra Trousers can be supplied with any pattern

New Spring

HATS

From Knox and Stetson—new styles with lower crowns and straighter brims for young men and more conservative ones for older men. New tans, maples, greys, blues and combinations.

6.00 and 7.00

New Spring

CAPS

From Knox and Smart Close-fit swagger, English-like plaids in soft new Spring shades of light blue, grey and tan. Unbreakable visors and silk trimmed.

1.95 and 2.45

Shaw's DEPARTMENT STORE

ANOTHER SHAWNEE LADY NOW CURED OF CHRONIC DISEASE BY INTER-STATE DOCTORS

Treated With Ten Different Physicians. Spent $1500 Searching for Relief. Suffered Six Years. Mother Died With Same Disease.

Mrs. Mattie Simmons writes as follows:

"Shawnee, Okla., Jan. 3, 1924.

"I take pleasure in recommending the Inter-State Doctors of Shawnee, who have cured me.

"I suffered from a cronic ailment for about six years and my mother died from the same disease. Some doctors pronounced it one thing and some another. I treated with ten different physicians to no avail and I continued to grow worse. The last doctor to treat me pronounced my condition Pellagra, but his treatment failed to cure me.

"My skin was affected badly and my hands and arms and neck would get very red and scaly at times. It also affected by mouth and stomach. I finally became very despondent as I had tried so many doctors and also took treatment at Claremore. My brother and I spent about $1500 trying to get me cured.

"Last August I noticed in the Shawnee News the Inter-State Doctors had opened offices in Shawnee and I called on them and after a most thorough examination they said they could cure me.

"I placed myself in their hands for treatment. They gave me the Intravenous direct to the blood stream treatments and I gradually commenced to improve until now I feel I am cured. I write this so that others who may be suffering from any chronic disease may go to these doctors for help. My brother also took treatment from these doctors. He had a bad liver trouble and nervousness and he has also been cured. I don't believe I would be alive today had I not called on these doctors.

"Signed this 3rd day of January, 1924.

"Mrs. Mattie Simmons,
"203 North McKinley,
"Shawnee, Okla."

The Inter-State Doctors are treating many cases daily at the Shawnee office. 120½ East Main street, over the Quality Drug Store. Our reputation, throughout this state and others has been built upon out Intravenous Treatment (direct to the blood stream) together with correct diagnosis and methods of our own.

Out of town cases may call for examination and treatment and return home same day.

Consultation and examination free. Small fees. Terms made to suit.

Office hours 9 a. m. to 12 a. m.; 1 p. m. to 5 p. m.; 7 to 8 p. m. Sundays 10 a. m. to 12 a. m. only. Phone No. 496. —Adv.

SAYS RED PEPPER HEAT STOPS PAIN IN FEW SECONDS

Rheumatism, lumbago, neuritis, backache, stiff neck, sore muscles, strains, sprains, aching joints. When you are suffering so you can hardly get around, just try Red Pepper Rub.

Nothing has such concentrated, penetrating heat as red peppers, and when heat penetrates right down into pain and congestion relief comes at once.

Just as soon as you apply Red Pepper Rub you feel the tingling heat. In three minutes the sore spot is warmed through and through and the torture is gone.

Rowles Red Pepper Rub, made from red peppers, costs little at any drug store. Get a jar at once. Be sure to get the genuine, with the name Rowles on every package.

666 quickly relieves Colds, Fever and LaGrippe, Constipation, Biliousness and Headaches.

KC-KC-KC-KC-KC-KC

For Finer Texture and Larger Volume in the baked goods

use

KC Baking Powder

Same Price for over 30 years.

25 Ounces for 25¢

WHY PAY WAR PRICES?

MILLIONS OF POUNDS BOUGHT BY OUR GOVERNMENT

KC-KC-KC-KC-KC-KC

Orel Busby First President Of League of Young Democrats Founded in Oklahoma in 1912

In the report of Guy Woodward of Okmulgee, formerly of Ada, present secretary of the Oklahoma League of Young Democrats, a historical review of the founding and growth of the organization is outlined and the name of Orel Busby, Ada attorney, mentioned as one of the founders of the organization, which was perfected at Oklahoma University in 1912. Busby was mentioned as first president of the organization:

Following is Woodward's report:

"The Young Men's Democratic Club was first organized in 1912, at the University of Oklahoma. Earl Foster, now a prominent attorney of Creek county, Orel Busy, attorney now at Ada, will Randolph of Chandler, Streeter Speakman, attorney now of Sapulpa, Charley Steele, and Jack Boatman now prominent citizens of Okmulgee. W. B. Richards now of Oklahoma City, Ray Weems of Sulphur, and H. L. Fog of El Reno, were the original organizers of this organization, the first meeting being held in the new law building of the University.

The Young Men's League of Democratic Clubs of Oklahoma was formed and organized to expound and disseminate the principles of Democracy, to perfect closer relationship and to further a consecrated spirit of true fellowship among the younger Democrats of Oklahoma; to appose the promulgation of foreign and allied theories of government, and to exercise at all times, an unfailing allegiance and zeal for the great humanitarian principles underlying the Democratic Party, which it has advocated in the past, and, as the party of the people, must advocate in the future.

Busby First President.

It was while the State Democratic convention was in session, on the 22nd day of February, 1912, that the several young men mentioned above, all students of the University of Oklahoma, met and decided to perfect a Young Men's organization in order to assist and further to the utmost degree, the interest of the Democratic party. The idea was the outgrowth of a mock convention at the University of Oklahoma, held to nominate a president of the United States. The suggestion of forming the organization of Young Democrats, is said to have first been made by Orel Busby, now of Ada. At the request of these men, Luther Harrison, then reading clerk of the Senate, announced to the Democratic State convention, assembled at the City auditorium in Oklahoma City, that a meeting of young men would take place that day in the banquet rooms of the Lee-Huckins Hotel in that city to further plans for the organization which had already had its beginning at the University a few days prior. Accordingly, pursuant to that announcement, the first meeting of young democrats was held on that day, February 22, 1912, attended by a large number of representative young men, from all parts of the state. The name selected for the organization was, The Young Men's League of Democratic Clubs of Oklahoma. Orel Busby was elected president; W. B. Richards, secretary-treasurer; W. N. Randolph, corresponding secretary. A constitution was formulated and adopted, together with by-laws, and the newly created organization was adjourned to meet again the following year on February 22, 1913 at Oklahoma City.

State Clubs Organized.

Under the State organization so formed, city and county clubs were organized in the various cities and counties of the state throughout the following year; among these were the Oklahoma County club, Canadian County club, Pottawatomie County club and the Tulsa County club. A great deal of enthusiasm was exhibited by those who had joined the local clubs of Tulsa, Oklahoma City, Norman, El Reno and Shawnee.

The efficiency of the officers guaranteed success to the organization, and the consequences were, that when the second annual convention was called to order in the Lee-Huckins Hotel, at Oklahoma City on the 22nd of February, 1913, a great assemblage of young men was present, and almost every portion of the state was represented. At this convention, the following officers were elected: W. B. Richards, president; Earl Forster, vice president; Ray Weems, secretary; Tom Waldrep, college secretary; D. A. Winter, treasurer.

The League continued to grow and much work was accomplished by various clubs throughout the year of 1913. One of the achievements of the organization during this year, was the state-wide meeting of young democrats held at the State Fair grounds on Democratic day during the State Fair at Oklahoma City. Considerable organization work was undertaken just previous to this meeting, and a prize in the form of a silver loving cup was offered to the county organization having the largest attendance. A huge parade was held previous to the meeting, in which a number of bands paraded. The committee of county organizations and brass judges awarded the cup to the Canadian County delegation for having the best and largest showing in the parade. Governor Lee Cruce, and Chief Justice Sammuel W. Hays, attended the meeting at the fair grounds.

A cablegram from Vichy France, sent by William F. McCombs, chairman of the Democratic National Committee, was received which he expressed regrets that he could not be present and stated, "That in the Young Democracy of the Nation, there was a militant spirit which had aided much in sweeping Democratic Administration into power, and that in the Young Democracy, lies largely the future of the party." This cablegram is still in the archives of the organization.

The convention of 1914 was also held in Oklahoma City, and convened at the Lee-Huckins Hotel on February 22. The delegation from Muskogee county arrived on a special train accompanied by a band, and soon after the convention was called to order, it became apparent that the banquet rooms of the hotel would be inadequate and so a committee was immediately appointed to arrange for facilities to accomodate the great crowd. Arrangements were made for the use of the old Overholser theatre, and the convention adjourned to meet there after a short recess. A great increase, in both membership and attendance was apparent, and the convention was a huge success. The following officers were elected: Ray Weems, of Sulphur, president; S. W. Johnson of Altus, vice-president; Tom Waldrep of Shawnee, secretary; H. L. Fog of El Reno, treasurre.

Continues to Grow.

At the closing hours of the convention, and just before adjournment, a hot contest developed between Muskogee and Shawnee for the next convention, which finally went to Muskogee. During 1914, which was a campaign year, nearly every club in the League, increased its membership materially, especially the Oklahoma City and Muskogee clubs. The Cordell club also made rapid progress. Tom Waldrep, the secretary, resigned to become a candidate for the legislature, and Orel Busby, the first president, was appointed to succeed him. Mr. Waldrep resigned because of the rule previously adopted, which provided that no officer of the League should retain his office after becoming a candidate for any elective position. Another rule adopted by the League at the outset, was that no part should be taken by the organization on behalf of, or in the interest of any candidate for office during the primary campaign. The result was, that the candidates for state and county office, were unanimous in their praise of the organization for its effective party work. There was an absence of sectional or partisanship feeling from the effect of the application of this rule.

One of the features of the work of the organization during this period, was the Democratic booth established and conducted by the Young Men's League of Democratic Clubs at the fair grounds in Oklahoma City, during the State Fair. This was undertaken by the Okla-City club, and the booth was visited by young democrats from the various clubs throughout the state during the fair, as well as voters from all parts of the state. This booth was a signal success and has since been maintained from year to year with the result that thousands of separate articles of Democratic literature have been placed in the hands of voters accompanied by personal messages and appeals from the young men in charge of the booth.

Democracy is Purpose.

The purposes of this organization to promulgate, expound and disseminate the principles of Democracy, have been faithfully lived up to by the practical work accomplished in this manner at the Democratic booth each year.

Pursuant to adjournment, the organization accordingly met in Muskogee on February 22, 1915, and a record attendance was had, that far outnumbered and outreached the fondest hopes of the officers of the League. Elaborate preparations had been made and the convention was a marked success. A splendid banquet was held and Muskogee endeared herself to the many delegates by her royal entertainment. The officers elected at this convention were: Allen M. Street, Oklahoma City, president; E. C. Hopper, Eufaula, vice president; Fred Capshaw, Claremore, secretary; A. H. Murchison, Tahlequah, treasurer; Hiram Impson, Bokchito, College secretary.

After a great day's work, the convention adjourned to meet again at Tulsa, on the 22nd of February, 1916.

During the interin between this convention and the next one, a county organization was perfected in almost every county in the state wherein clubs were not already in existence, and the league commenced to assume proportions not therefore thought of. The democratic booth at the State Fair grounds during this year did a splendid service in the way of distributing buttons and literature.

On February 22, 1916, large delegations were in evidence at Tulsa at the convention, many of them with brass bands. Some of these delegations arrived on special trains. It was refreshing to recall that the Tulsa newspapers referred to the convention as the largest assemblage of Democrats ever held in the state of Oklahoma, barring none. During the convention, the election of a president resulted in a deadlock between Henry Wood of Muskogee and Fred Capshaw of Claremore, which was finally broken by the nomination and election of Clarence Markham, of Pryor, as president. The officers elected at this convention were: Clarence Markham, Pryor, president; Bert Hodges, Okmulgee, vice president; Pat Murphy, Lawton, secretary; — Hodges, Sapulpa, treasurer; Harry L. S. Halley, Antlers, college secretary.

Mr. Murphy afterwards resigned to become a candidate for county clerk of Comancho county, and T. B. Orr, of Lawton, was appointed to succeed him. The convention adjourned to meet at Shawnee, February 22, 1917.

At the next annual convention, held in Shawnee, on February 22, 1917, the Oklahoma City delegation and a number of other delegations chartered special trains to attend this convention, and when the League convened, a great attendance was present, considering the inroads which the European war had begun to make upon the membership of the organization. One of the principal features of the convention was an automobile ride for all the delegates, from Convention Hall through Shawnee and the surrounding locality. The officers elected were: C. D. Louthan, Chickasha, president; Murray F. Gibbons, Purcell, vice president; J. B. Lucas, jr., Checotah, secretary; W. G. Johnson, Okemah, college secretary; J. W. Cordell, Chandler, treasurer.

War Takes Members.

In 1918, the young manhood of the state of Oklahoma was plunged into the chaeclysm of war, and a great many of our enthusiastic young Democrats of the state were called upon to defend their country more forcibly than by patriotic convention speeches. It was then that the Young Woman's Democratic of the state, petitioned the convention, which was once more held at Oklahoma City, for membership in the League, which was unanimously and enthusiastically granted, and the organization then and thereafter became known as the "League of Young Democrats of the State of Oklahoma," which now includes both young men and women, a great epoch in the forward march of democracy.

The 1918 convention elected William Armstrong, president, and the convention adjourned to meet February 22, 1919, at McAlester, Oklahoma. It was this year that the League indorsed the League of Nations and commended President Wilson by telegraph for his stand at Paris in regard to the Peace Treaty. The resolution was prepared and introduced by Captain Chas. Orr, formerly Captain of the 345 Infantry, which was present with troops that received President Wilson at Brest, France. The honorable Bert Meecham of Mangum, Oklahoma, was elected president, and the convention adjourned to meet at Ponca City, February 22, 1920, which was called to order by the president and Hon. Felix C. Duvall of Ponca City, delivered the address of welcome, which was responded to by Hon. Joshua Lee of Norman. It was at this convention that the young democrats of the state were personally entertained at the home of E. W. Marland, which will long be remembered by those present at this magnificent reception. The convention adjourned to meet on February 22, 1921 at Muckogee, which passed off without more than unusual excitement, except, for a Snake Dance participated in by young men of the convention on the night of the 22nd, which wound its way through the streets of Muskogee, and it is said that some of the participants were unable to remember the dance of the night before, but only nursed a thick tongue and aching head the next morning. However, the city of Muskogee will long remember this visit.

The following year, 1922, the convention convening at Okmulgee on February 22, 1922, at the Hippodrome theatre and presided over by Captain Meyers of Ardmore, who had been elected at Muskogee the previous year. This eventful year was undoubtedly the most exciting and probably the best attended convention in the history of the League. Great excitement and anxiety had been created by the various contests which had been waged by candidates of the league for state president for the ensuing year. B. G. Gossett of Muskogee, and Denver K. Davidson of Coal county were the principle contenders, and late in the afternoon after a long and stormy session, in which Captain Myers did a magnificent job of handling a wild-eyed and hair-torn convention, Denver K. Davidson was elected by a substantial majority.

1922 was a campaign year, and the League, put its shoulder to the wheel and felt that they did a great part toward the Democratic victory in the state election.

1923 found the convention at Pawhuska, Oklahoma, which was a quiet and unassuming convention, but with a great amount of spirit and the resolution to carry the banner of Democratic faith on to victory. The meeting was presided over by Denver K. Davidson of Conlgate, and the principle interest of the convention was the election of officers which developed into a three-cornered fight. B. G. Gossett of Muskogee, G. A. Stark of Oklahoma City, and Guy H. Woodward of Okmulgee being the principle public contenders; the result that George Hill, of McAlester, in true dark horse style, was elected as president for the year of 1923 and the convention adjourned to meet at Sulphur, Oklahoma, February 22, 1924.

During the past year it has been the painful duty but a great pleasure, to the League of Young Democrats, to lend its helpful hand to the recent Democratic House Cleaning, the result of which, they can only look at with pride. It is the hope and ambitions of the organization to carry the standard of Democracy on throughout the coming campaign year in such a manner that when their task has been completed, that no criticism nor condemning finger may be pointed at their actions.

The history of the organization from its inception, with all its ups and downs, is a record of which the young democracy of the state is proud. And the principles developed since its organization are principles of pure democracy which its members can, at all times, expound without fear of condemnation. One of the great things that the League has accomplished, that is readily recognized by the democracy of the entire state, in the close fellowship and the spirit of co-operation that has built the young democracy of Oklahoma into one great, well oiled and finely adjusted fighting machine, that is always ready and eager to carry the principles of democracy into any battle that involves or threatens the safety of democratic principles, and, to at all times, uphold and maintain the humanitarian principles that it stands for above all else.

Try a Want Ad for results.

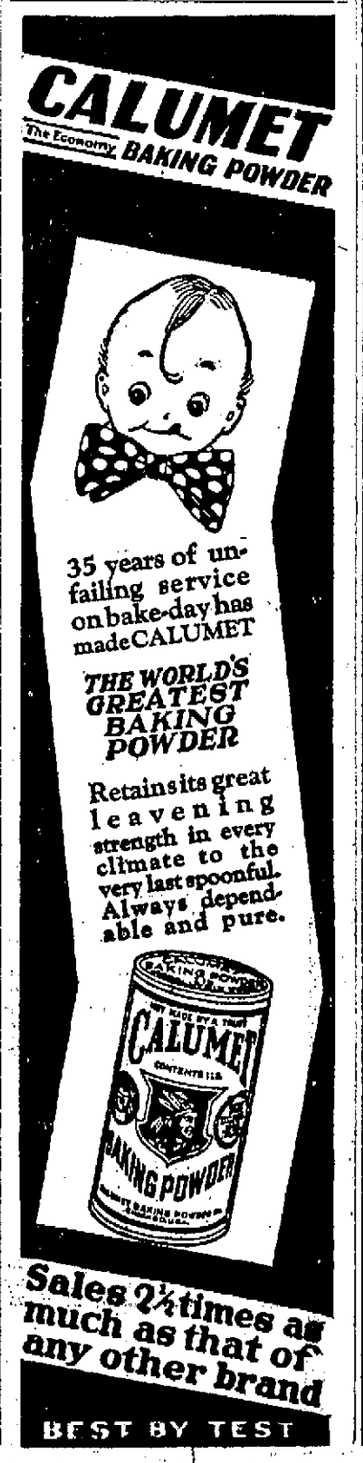

999 AULD'S Cleaning Works

Cleaning Pressing Dyeing Altering

McSWAIN

The Playhouse of Character

Last Day Showing

"MAYTIME"

with

HARRISON FORD
ETHEL SHANNON
CLARA BOW
WILLIAM NORRIS
and
Hollwood's Twelve Most Beautiful Girls

A Stirring Drama of Love Down-To-Date. Thrills, Jazz, Comedy, and a new kind of plot solved in a novel way.

Saturday
JACK PICKFORD
—IN—
"GARRISON'S FINISH"

Educational Comedy

A special program for the children.

Monday and Tuesday

Keep Going At Top Speed!

REAL success comes only to the man or woman of buoyant health, supple muscles, clear eye and brain. Without a constant feeling of energy, enthusiasm and ambition no one can do their best work. To succeed, one must keep going at top speed all the time—or drop in the rush. Dr. Shoop's RESTORATIVE—a 25-year-old prescription of proven merit—will do much toward keeping you fit. Revitalizing jaded nerves—especially those nerves governing the functioning of the vital organs—this marvelous rejuvenating remedy has helped thousands retain their health to hurdle Life's obstacles. If you're interested in developing greater nerve strength, more vigor and vitality and heartier constitution, it will pay you to try Dr. Shoop's RESTORATIVE. Your favorite drug store can supply you.

Dr. Shoop Laboratories, Racine, Wis.

Dr. Shoop's RESTORATIVE
THE GREAT NERVE TONIC
Liquid or Tablets $1.00

Last Basketball Games of the Season!

Tonight and Saturday night you will have an opportunity to witness the best and last college basketball games of the season.

TONIGHT
Oklahoma City College
vs
East Central Teachers College

SATURDAY NIGHT
Southwestern of Weatherford
vs
East Central of Ada

Games Begin at 7:30 Each Evening

At this time Weathford and Durant are tied for the Oklahoma Collegiate Championship. East Central expects to administer another defeat to Weatherford tomorrow night.

You Will Enjoy These Games!
Be on time and get a good seat!

BY A

DEPENDABLE USED CAR

We Offer the Following Bargains This Week

Dodge Brothers Roadster
Price $350.00

Overland, an extra good buy
Price $150.00

DODGE BROTHERS ROADSTER
Price $150.00

Ford Touring Car, almost new
Price $350.00

WALTER N. WRAY
Dealer

Dodge Brothers Motor Cars

MUTT AND JEFF—Fame at the Cost of One's Life Means Nothing for Jeff

By Bud Fisher

The price of advertising under this head is 1½ cents a word a day, with a minimum charge of 25 cents. If run by the month, the rate is $1.25 a line. Except for those who run regular monthly advertising accounts, all classified advertisements must be paid for when given in.

FOR RENT

FOR RENT—5 room modern house on East Side. Phone 480. 2-19-6t*

FOR RENT—Two or three furnished rooms to small family, 531 East 6th or call 834W. 2-22-3t*

FOR RENT—Light housekeeping rooms, 506 East 12th. Phone 383. 2-22-2*

FOR RENT—4-room house, 102 East 13th. C. K. Davenport. 2-22-2t*

FOR RENT—5-room bungalow on High School avenue to small family. Phone 362W or 873. 2-22-3t*

FOR RENT—One nice light housekeeping room. Phone 1008-W. 2-22-3t*

FOR RENT—Light housekeeping rooms, 681 East 15th. Phone 1764. 2-20-3t*

FOR RENT—7-room modern house, large garden place. F. L. Finley, Phone 90. 2-20-5t*

FOR RENT—Furnished apartment 230 East 14th. Phone 612-W. 2-19-5t*

FOR RENT—3 or 4-room apartment. Mrs. W. J. Allen, 800 South Townsend, phone 21. 2-18-6t*

FOR RENT—Modern furnished apartment and bedroom. Mrs. Key, 117 East 14th. 2-10-1mo*

FOR RENT—Nicely furnished bed rooms, 301 East 13th. Phone 838. Mrs. Holmes. 2-4-1mo*

FOR RENT—Nicely furnished front bedroom down stairs, also garage, close in. Phone 922W, 123 West 13th. Mrs. Wicks. 2-22-3t*

FOR RENT—Five room modern house with barn, garage and chicken house. 300 East Fifteenth. Call F. R. Harris, 757-W. 2-19-5t*

FOR RENT—160 acre farm, 12 miles west of Ada. Four room house and barns. One-half in cultivation, balance pasture. See or call F. R. Harris, Phone 757-W. 2-19-5t*

FOR SALE

RHODE ISLAND RED—Eggs $6.00 per 100. C. S. Aldrich, Ada. 2-20-1m

FOR SALE—Five room house, pantry, two porches, garage. 726 East 12th Street. Phone 828. 2-21-3t*

FOR SALE—Ford touring car; first class condition; a bargain.—Ada Service & Filling Station. 2-21-5t*

FOR SALE—Home concrete block machine and mixer; bargain. Phone 876J, G. W. Collier. 2-21-3t*

FOR SALE—Ford roadster A1 condition. Phone 915—Mrs. J. H. Fowler. 2-21-3t*

FOR SALE—By owner, lot on East 13th, College addition. See or call Joe Hardin, 922W. 2-20-3t*

FOR SALE—Fresh Jersy milk cow. Bob Duncan, 501 East 13th. 2-20-3t*

FOR SALE OR TRADE—Player piano for vacant lot on East Side, or for late model Ford touring car. Phone 706J. 2-22-3t*

FOR SALE—Five room, modern house, garage, driveway, large barn, chicken yard, orchard. Call 146. 1-22-1mo*

FOR SALE—Furnished or unfurnished up-to-date home, hardwood floors, built-in features and garage. At bargain for quick sale.

Also 5-room modern house and garage, 711 East 14th. Call on Owner, 728 East Main street. 2-3-1mo*

MISCELLANEOUS

AUTO PARTS—Oliver & Nettles. 2-19-1mo*

PLEATING—Mrs. Alta Binn Allen. 231 West 14th. Phone 186-W 12-3-1mo.

WANTED

WANTED—Middle-aged woman to work at Amos Rooming House. Phone 150. 2-22-3t*

WANTED—Prepared to do pruning and spraying. W. F. McKaskle, phone 922-J. 2-1-1mo*

WANTED—Your mattress work; cotton or feathers. Phone 170. Ada Mattress Factory, 400 East Twelfth.

CLERK. Railway Mail, 18-35, $133 mo. Experience unnecessary. For free particulars write R. Terry (former Civil Service examiner) 1278 Barrister Bldg., Washington, D. C. 2-22-2t*

LOST

LOST—On East Main, ladies' soft fabric gauntlet glove for left hand. Phone 385. Mrs. Will Neathery. 2-22-1t*

LOST—Ladies' brown leather handbag containing some gold and silver pieces; also Eastern Star receipt. $5 reward. Phone 388. Mrs. Bart Smith. 2-22-1t*

Legal Notices

(Published Feb. 19-29)

Notice to Paving Contractors.

Notice is hereby given that in pursuance to Paving Resolution No. 14-3, passed by the Board of Commissioners on the 19th day of February, 1924, sealed bids will be received at the office of the City Clerk of the City of Ada, Oklahoma, until 10 a. m. on the 1st day of March, 1924, for the furnishing of materials and the performance of work necessary in the paving and otherwise improving of portions of South Rennie and South Constant Avenues, to wit:

STREET IMPROVEMENT DISTRICT NO. 14.

South Rennie Avenue from Main street to the center line of 12th Street; and South Constant Avenue from Main Street to the Center-line of 12th Street, together with alley crossings and street intersections where not now paved, all in the City of Ada, Pontotoc County, Oklahoma.

The cost of improvements shall be borne and paid for by the owners of property benefited, in accordance with the Laws of Oklahoma governing the same. The class of pavement will be single course plain concrete

Bids must be upon proposal sheets to be furnished by the Engineer, and each bid must be accompanied by a certified check on some solvent bank in the State of Oklahoma, or a satisfactory bidder's bond in the amount of approximately five (5) per cent of the total cost of the work based upon the contractor's bid. The Board of Commissioners reserve the right to reject any or all bids, and to waive minor irregularities.

Bids received as aforesaid will be opened and considered by the Board of Commissioners at a meeting to be held at the City Hall in the City of Ada, Oklahoma, at 10 a. m. on the 1st day of March, 1924. All bids are required to be placed on file in the office of the City Clerk for 48 hours after opening before the award of contract or rejection of bids can be made. The contract will be awarded to the bidder submitting the most advantageous bid therefor, who will undertake and perform the work according to plans and specifications. The contractor shall receive for the above work, including printing costs, Street Improvement Bonds at their par value, issued against the abutting and benefited property, as provided by the paving laws of 1923.

The contractor awarded the contract will be required to furnish the City a good and sufficient Construction Surety Bond in amount equal to 50 percent of the whole bid, conditioned for the faithful execution of all the work. The contractor will also be required to furnish the City with a good and sufficient Statutory Bond in full amount of the contract price, running to the State of Oklahoma; which bond shall guarantee thepayment of all bills for tools, machinery, labor and materials used in the work.

Before allowance o fthe final estimate and acceptance of the work, the contractor shall also furnish a Maintenance Surety Bond in the amountof approximately 3 percent of the cost of the work, conditioned for the maintenance in good condition of all features of the imimprovement for a period of five (5) years after the time of completion and acceptance by the City.

Plans and specifications can be seen and consulted in the office of the City Clerk at Ada, Oklahoma.

Dated this 19th day of February, 1924.

(Seal) J. C. DEAVER, City Clerk and Commissioner of Accounting and Finance, Ada, Oklahoma.

2-19-10t

Notice of Sale of Oil and Gas Lease

State of Oklahoma,
Pontotoc County, ss.
IN THE COUNTY COURT
Probate 2371

In Re: Guardianship of Ethel Bramhall and Eddie Lee Bramhall, minors.

Notice is hereby given in pursuance of an order of the county court of Pontotoc county, State of Oklahoma, made and entered on the 21st day of February, 1924, the undersigned guardian will offer for sale and sell at public auction to the highest and best bidder an oil and gas mining lease on the 27th day of February, 1924, at 10 o'clock a. m., covering on the following described lands situated in Pontotoc county, State of Oklahoma, to-wit:

An undivided 2-3 interest in and to the South half of the Southwest quarter of the Southwest quarter of Section Tyenty-four (24) and Northwest quarter of Northwest quarter and North half of Southwest quarter of Northwest quarter of section 25 Township 3 North, Range 7 East containing 80 acres.

Said oil and gas lease will be sold on the following terms and conditions to-wit: For a cash bonus of not less than $1.00 per acre and a royalty of one-eighth for all oil.

Said sale to be held in the county court room of Pontotoc county, Oklahoma at the time above stated.

Dated this 21st day of February, 1924.

MYRTLE PALMER, Guardian
McKeel & Kerr, attorneys for guardian. 2-21 5t

Notice of Sale of Oil and Gas Lease

In Re: Guardianship of Leonard Gill and Forrest Gill, minors.
State of Oklahoma,
County of Pontotoc, ss.
Probate 1425.
IN THE COUNTY COURT

Notice is hereby given in pursuance of an order of the county court of Pontotoc county, state of of Oklahoma, made and entered on the 21st day of February, 1924, the undersigned guardian will offer for sale and sell at public auction to the highest and best bidder an oil and gas mining lease on Wednesday, the 27th day of February, 1924, at 10 o'clock a. m. covering on the following described lands situated in Pontotoc county, State of Oklahoma, to-wit:

An undivided 4-21 interest in and to the Northeast quarter of the Northwest quarter and the Northwest quarter of the Northeast quarter and the Northwest quarter of the Southwest quarter of the Northeast quarter of Section 25, township 5 north, range 7 east, containing 90 acres.

Said oil and gas lease will be sold on the following terms and conditions, to-wit:

For a cash bonus of not less than 4-21st of $1.50 per acre and one-eighth of all oil as royalty.

Said sale to be held in the county court room of Pontotoc county, Oklahoma, at time above stated.

Dated this 21st day of February, 1924.

LIZZIE WILLIAMS,
(Formerly Gill) Guardian.
McKeel & Kerr, attorneys for guardian. 2-21 5t

Notice of Sale of Oil and Gas Lease

In Re: Guardianship of Clive Woodroof and Ina Mae Woodroof, minors.
State of Oklahoma,
County of Pontotoc, ss.
Probate 2372.
IN THE COUNTY COURT

Notice is hereby given in pursuance of an order of the county court of Pontotoc county, state of Oklahoma, made and entered on the 21st day of February, 1924, the undersigned guardian will offer for sale and sell at public auction to the highest and best bidder an oil and gas mining lease on Wednesday the 27th day of February, 1924, at 10 o'clock a. m. covering the following described lands situated in Pontotoc county, State of Oklahoma, to-wit:

The north half of the southeast quarter and the West half of the Northeast quarter, section 29, township 2 north, range 7 east, containing 160 acres.

Said oil and gas lease will be sold on the following terms and conditions, to-wit: For a cash bonus of not less than $1.50 per acre and one-eighth royalty on oil and gas.

Said sale to be held in the county court room of Pontotoc county, Oklahoma, at the time above stated.

Dated this 21st day of February, 1924.

GLEN T. W. WOODROOF, Gdn.
McKeel & Kerr, attorneys for guardian. 2-21 5t

IN THE DISTRICT COURT OF THE UNITED STATES FOR THE EASTERN DISTRICT OF OKLAHOMA.

In the matter of B. F. Gillum, bankrupt. In bankruptcy No. 3436.

Notice of Hearing of Bankrupt's Petition for Discharge.

To the Creditors of the above named Bankrupt:

Take notice that a petition has been filed in said court by B. F. Gillum of Allen, in the county of Pontotoc, in said district, who has been duly adjudged bankrupt under the Act of Congress of July 1, 1898, for a discharge from all debts, and other claims provable under said Act, and notice is hereby given that a creditor desiring to oppose the application of the bankrupt for discharge shall enter his appearance in opposition thereto with the Clerk on March 28, 1924, on which date said creditors are required to show cause, if any they have, why the prayer of said petition should not be granted, and shall file a specification in writing of their opposotion within ten days thereafter, unless the time shall be enlarged by special order of the Judge. (Neither the bankrupt nor his attorney is required to appear on the above date.)

Dated at McAlester, said District, this the 20th day of February, 1924.

GEO. F. CLARK,
2-22-1t Special Master in Chancery.

IN THE DISTRICT COURT OF THE UNITED STATES FOR THE EASTERN DISTRICT OF OKLAHOMA.

In the matter of H. T. Gillum, bankrupt. In bankruptcy No. 3582.

Notice of Hearing of Bankrupt's Petition for Discharge.

To the Creditors of the above named Bankrupt:

Take notice that a petition has been filed in said court by H. T. Gillum of Allen, in the county of Pontotoc, in said district, who has been duly adjudged bankrupt under the Act of Congress of July 1, 1898, for a discharge from all debts, and other claims provable under said Act, and notice is hereby given that a creditor desiring to oppose the application of the bankrupt for discharge shall enter his appearance in opposition thereto with the clerk on March 28, 1924, on which date said creditors are required to show cause, if any they have, why the prayer of said petition should not be granted, and shall file a specification in writing of their opposition within ten days thereafter, unless the time shall be enlarged by special order of the Judge. (Neither the bankrupt nor his attorney is required to appear on the above date.)

Dated at McAlester, said district, this the 20th day of February, 1924.

GEO. F. CLARK,
Special Master in Chancery.
2-22-1t

SENATOR GREENE SHOWS MARKED IMPROVEMENT

WASHINGTON, Feb. 22.—Senator Greene of Vermont today maintained the slight gain he made yesterday in his struggle against death from a bullet wound received last Friday night during an encounter between a prohibition enforcement party and suspected bootleggers in an alley as he and Mrs. Greene were passing. Physicians described his condition, however, was still very critical.

Notice to Chicken Owners.

There is a very stringent ordinance against chickens running at large within the city limits and with the approach of spring gardening a number of complaints have come in. This is to notify all concerned that the ordinance will be strictly enforced.

2-22-2t* W. H. FISHER, Mayor.

A pound of hair will make over 2000 hair nets.

FACTORY CLUB HAS LOTS OF BUSINESS

ARDMORE—The Factory Club will meet in regular session tomorrow night at the rooms of the Chamber of Commerce. Every member is requested to be present by President DeWitt, as several matters of importance are to be disposed of.

With the advent of spring, trade trips are in contemplation, and several nearby towns are scheduled to be visited during the early summer months.

Encouragement is to be given new enterprises that seek location in Ardmore it is announced and the membership proposes to make the second year of the club's existence more profitable than the first one has been.

Filipino Court Messenger, 50 Years in Service, Seeks Pension

(By the Associated Press)

MANILA.—Having served as a messenger in the court of first instance in Manila for 50 years, Pascual Ramos, a Filipino now 80 years old, believes he is entitled to a rest. He feels that he is too old and feeble to continue his duties and has asked for a pension. Accordingly, a bill has been introduced in the legislature to grant him $25 a month.

Pascual's service began under the Spanish regime more than a quarter of a century before American occupation. He then received eight pesos or $4 a month. When the courts were reorganized under American sovereignty his pay was increased to $10 a month and later to $25.

A European inventer, it is reported, uses a column of water instead of an electric wire to transmit electric power. The current passes through the water with the same facility, whether the water is in motion or stationary, and can be delivered at any desired frequency or in more than one phase.

SORE THROAT
Gargle with warm salt water —then apply over throat—
VICKS VAPORUB
Over 17 Million Jars Used Yearly

Genuine Vicks Salve is sold in 35c, 75c and larger pars by Gwin & Mays Drug Store.

VULCANIZING
Retreading — Patching
All kinds of tire repair
Tires Tubes Accessories
McCarty Bros.
The Overland Dealers

FOR SALE
Good farm near oil field. NE¼ of SW¼ 22-4-4. Price $2000.00.
Terms $500.00 cash, and $500 in 2 years at 8 percent, and $1000.00 at 7 percent, Jan. 1, 1931.
Land leased for oil.
See or Write
C. L. FERRIER
Oklahoma City,
11 West Grand Ave.

2 TABLETS Every 3 Hours
BREAKS THAT COLD
Hill's Cascara Bromide Quinine will break your cold in one day. Taken promptly it prevents colds, la grippe and pneumonia. Demand red box bearing Mr. Hill's portrait. All druggists. Price 30c.
HILL'S CASCARA BROMIDE QUININE
W. H. HILL CO. DETROIT, MICH. (B-201)

"My Rheumatism is gone—"
"THERE are thousands of you men and women, just like I once was—slaves to rheumatism, muscle pains, joint pains, and horrible stiffness. I had the wrong idea about rheumatism for years. I didn't realize that increasing blood-cells had the effect of completely knocking out rheumatic impurities from the system. That is why I began using S. S. S.! Today I have the strength I used to have years ago! I don't use my crutches any more." S. S. S. makes people talk about themselves the way it builds up their strength. Start S. S. S. today for that rheumatism. You'll feel the difference shortly.
S. S. S. is sold at all good drug stores in two sizes. The larger size is more economical.
S.S.S. The World's Best Blood Medicine

The Genuine small sized SSS is sold at $1.10 and large at $1.90, by Gwin and Mays Drug Store

Business Directory

WE WILL BOND YOU — FIDELITY — CONTRACT — JUDICIAL — CASUALTY
United States Fidelity and Guaranty Co.
EBEY, SUGG & CO.
General Agents

SPRAGUE
THE CORNER JEWELER
Fine Watch Repairing
100 West Main Street

DR. L. G. BRANNON
LICENSED CHIROPRACTOR
Norris-Haney Building—Suite 5
Phones: Office 812; Res. 744-W

QUALITY PRINTING
CALL NUMBER FOUR
THE NEWS PRINT SHOP

F. C. SIMS
INSURANCE
Real Estate, Fire and Tordado Insurance
A share of patronage is solicited and will receive promp attention; office in I. O. O. F. Building.
Insurance, Farm and City Loans.

The Doctor Says:
'Eat a Lot of Ice Cream'
GET IT FROM YOUR DEALER or call
SOUTHERN ICE & UTILITIES CO.
Phone 244

Professional Directory

Get the Facts About
YOUR EYES
by Consulting
COON
the Reliable Optometrists
120 W. Main Ada, Okla.

F. R. LAIRD
DENTIST
Office Phone 886 — Res. 589
Office in Shaw Building—Room 2
Ada, Oklahoma

Glasses Fitted Lenses Duplicated
Dr. Blanche Brashears
Optometrist
123 West Main
Telephone 233 Ada, Okla.

C. A. CUMMINS
UNDERTAKER
Licensed Embalmer and Funeral Director
First Class Ambulance Service
121 West 12th St. Phone 692
Office Phone 1 Res. Phone 825

ISHAM L. CUMMINGS
PHYSICIAN
SURGEON
X-Ray Laboratory — Rollow Bldg.

IF IT IS GLASSES YOU NEED

SEE WARREN AND SEE BETTER
DUNCAN BROS.
Big Jewelry Store
A registered optometrist will take care of your needs, at
105 East Main Phone 510

CRISWELL

AMBULANCE SERVICE
Licensed Lady Embalmer
Phone 618—201-203 East Main

LODGES

I. O. O. F.—Ada Lodge No. 146, regular meetings every Thursday night.—N. W. Fisher, N. G.; E. C. Evans, Secretary.

Ada Chapter No. 73 O. E. S. Meets second and fourth Thursday nights in each month. Margaret Crawford, W. M.; Cora H. McKeel, Secretary.

KNIGHTS OF PYTHIAS—Magnolia Lodge No. 145, meets every Tuesday night. Visiting knights cordially invited.— C. A. Cummings, Chancellor Commander; Robt. T. Williamson, K. of R. S.

K. T. M.—Ada Commandry No. 26 Knights Templar Masons meets third Wednesday night of each month—LAYTON CHILCUTT, E. C.; F. C. SIMS, Secretary.

A. F. & A. M.—Regular meetings of Ada Lodge No. 119, Monday night on or before the full moon in each month.—E. C. PEAY, W. M.; F. C. SIMS, Secretary.

R. A. M.—Ada Chapter No. 26. Royal Arch Masons, meets the second Tuesday night in each month.—MILES C. GRIGSBY, High Priest, JOHN GARDNER, Secretary.

Why can a fly walk on the ceiling?

—because it has tiny vacuum cups or suckers on its feet. A swat will stop only one fly, but a bittle of

Puretest No. 6 Disinfectant

will track to their death whole armies of disease-bearing insects and germs.

No. 6 Disinfectant is ten times more powerful than carbolic acid, yet ten times as safe. It cleanses like sunshine where sunshine cannot reach.

One of 200 Puretest preparations. Every item the best that skill and conscience can produce.

Gwin & Mays Drug Co
The Rexall Store.

Buy it—rent it—sell it—find it with a NEWS want ad.

NEW LAMP BURNS 94% AIR

Beats Electric or Gas

A new oil lamp that gives an amazingly brilliant, soft, white light, even better than gas or electricity, has been tested by the U. S. government and 35 leading universities and found to be superior to 10 ordinary oil lamps. It burns without odor, smoke or noise—no pumping up, is simple, clean, safe. Burns 94 per cent air and 6 per cent common kerosene (coal oil).

The inventor, B. P. Johnson, 609 W. Lake St., Chicago, Ill. is offering to send a lamp on 10 day's FREE trial, or even to give one FREE to the first user in each locality who will help him introduce it. Write him today for full particulars. Also ask him to explain how you can get the agency, and without experience or money make $250 to $500 per month.

Farmers' Column

—By—
Byron Norrell

Poultry Association Meets.

The Pontotoc County Poultry association held its regular monthly meet at Latta Thursday night. About a dozen members from town were present but the prevelance of measles in the community cut the attendance from the community considerably.

The chief feature of the program was an address by Prof. Ingram of the A. & M. college on the proper feeding of poultry for egg production or fattening for market as desired.

Secretary Lute Douge told of his recent visit of three days to poultry department of the A. and M. college and expressed himself as well pleased with the manner in which it is being managed and with the experiments being undertaken.

It was announced that in the early fall a three day culling and judging school will be held in the county. This will be held just before the township fairs so that prospective exhibitors may profit from it.

Mrs. Duvall stated that the association had an invitation from Pickett to hold its next meeting there and it was voted to accept. The meeting will be held on the second Thursday night in March.

Try a Want Ad for results.

WEAK AND NERVOUS

Georgia Lady Says She Has Grown Stronger by Taking Cardui—Thoroughly Convinced of Its Merits.

Clyattville, Ga.—In a statement which she gave at her home on R. F. D. 1, here, Mrs. T. A. Copeland said: "I have, I believe, avoided a good deal of suffering by the use of Cardui, and am thoroughly convinced that it has been of great benefit to me.

"Before the birth of two of my children, I grew so weak and nervous I could hardly go, and suffered . . . I had a friend who told me of Cardui, so the next time when I grew so weak and run-down I began to use it. I used it three months. I grew stronger and less nervous. The baby was stronger and a better baby, and I really believe it was because I built up my strength with this splendid tonic."

Cardui has been in successful use for more than forty years. Thousands of women have written to tell of the beneficial results obtained by taking Cardui, and to recommend it to others.

It is a mild, harmless, purely vegetable medicinal preparation—a product of practical experience, scientific investigation and pharmaceutical skill. Sold everywhere. NC-159

WOMEN DEANS TO HOLD CONVENTION AT CHICAGO

(By the Associated Press)

CHICAGO, Feb. 22.—Women in politics and ideals they should uphold, social standards and recreation for young people, and the promotion of closer relations between the high school, university and community, form the leading branches of study on the program of the National Association of Deans of Women, to meet in convention here February 25-28.

"Citizenship" is the subject of the first general session to be held February 26, and the ideals women should uphold will be told by Helen Fraser, parlimentary candidate at the 1922 British election. Mrs. Frank M. Warren, regent of the University of Minnesota, will speak on women in politics.

A general meeting will be held with the National Parent-Teacher Association for the purpose of dealing with aspects of education for parenthood and the perfecting of means toward better relationship between the schools, the community and the parents. Women deans of more than 30 universities, colleges and high schools in the United States will make addresses.

SEEK TO HONOR WOMAN WHO SAVED MEN'S LIVES

(By the Associated Press)

NEWPORT, Rhode Island, Feb. 22.—The fame of Ida Lewis, brave lighthouse keeper, will be perpetuated in a way to make her name familiar to all mariners of the future, if a movement under way in this city and Washington is successful. Admirers of the woman who repeatedly risked her life to save seamen shipwrecked off the harbor here are trying to have the names of Lime Rock Light and Lime Rocks, in the southern part of the harbor, changed to Ida Lewis Light and Ida Lewis Rocks.

For many years Miss Lewis was keeper of the Light. Not content with merely keeping the beacon burning, she personally assisted in the rescue of more than 20 men by rowing out to wrecked ships in her small boat.

CONSTIPATION
A cause of many ills. Harmful to elderly people.
Always relief in taking
CHAMBERLAIN'S TABLETS
Easy—pleasant—effective—only 25c

RED CROSS
BALL BLUE
DELIGHTS THE LAUNDRESS.
TRY IT NEXT WASHDAY

SCHOOL NOTES

Irving School Notes.

The Irving P. T. A. met Wednesday afternoon at 2:30. The following program was given:

Song—Girls' Chorus.
Music—Orchestra.
Song—Fourth grade pupils.

Refreshments of hot chocolate and wafers were served.

Miss Hargis, music and art supervisor is to be congratulated on the success of her work. This is Miss Hargis' first year as supervisor here and she is certainly making good. We expect to win in the spring contests with other schools.

The archestra which is conducted by Miss Guthrie is a great addition to our school. Wednesday afternoon the Glenwood school orchestra assisted our orchestra and we were very proud of these young musicians.

Mrs. W. A. Hill was a visitor Wednesday and listened to our musical program.

Miss Kathleen Smith's pupils appeared well on the stage and we are sure this training will be valuable to them when they enter chorus work next year.

The boys' basket ball team will play with the Washington team this evening. They expect to win.

The Irving, Willard and H. S. teams, are working out in the normal gymnasium in order to get practice on the court for the tournament.

Last night our girls basket ball team practiced out with the Willard team, and for the first time in the season, our girls were unable to carry the victory. The period played by the members of both first teams resulted in a score of 10-4 in Willard's favor.

Mr. Cannavan has the parking ground in front of our building in good shape and ready for grading.

A few of our pupils are out on account of measles but none are very ill.

Mr. Cannavan will put out a few more shade trees next week.

Junior High Notes.

The students of the Junior High school have been very active in the past week. A special class meeting was held Wednesday at which time it was decided that the party to be given this term by the school will be postponed until next week. Instead of a Junior High assembly the Training school went to the main building and enjoyed the assembly with the College.

Friday, February 22, the Training school will be "at home" to its patrons. At this time the following program will be rendered:

Training school orchestra. "Dance of Beauty."
Girls' duet. "Flower Song."
Glee club. "Canoe Song."
Solo by Miss Callis.
"Minuet and Virginia Reel by the members of the gym class.
Talk to patrons by Mr. Robinson.

THOMAS MEIGHAN IS NOT WOMAN-PROOF IN "WOMAN-PROOF"

Queer Situation Finely Handled in Latest Paramount Comedy-Drama.

Is any man safe from the affections of feminine admirers? Is the inheritance of $1,000,000 on one's wedding day really a help to Cupid where a nice girl is concerned? These and other questions are answered in Thomas Meighan's latest Paramount star picture, "Woman-Proof," which will be shown at the McSwain theatre next Monday and Tuesday. This is a story of romance where the conditions of matrimony are decidedly unromantic. The story was written by George Ade, noted humorist, and the picture was directed by Alfred E. Green.

The story is that of a civil engineer, Tom Rockwood, played by Thomas Meighan, whose father made a will stipulating that all his children must marry before they could inherit his huge fortune. Tom has two sisters and a brother, all of whom soon select mates, but Tom is too busy directing a huge engineering project to bother about love. The story opens with the brother and sisters and their prospective mates planning to induce Tom to marry. Meanwhile, young Rockwood accidentally falls in love, and is on the point of proposing marriage when complications arise.

Milo Bleech, an unscrupulous lawyer and the executor of the Rockwood estate, temporarily blocks the love romance of Tom and Louise Halliday, but matters are finally adjusted, Bleech is defeated and the Rockwoods inherit the fortune. Lila Lee is the girl and heads a strong supporting cast.

NEST EGGS
at
Coffman,
Bobbitt & Sparks Co.

AUTO REPAIR

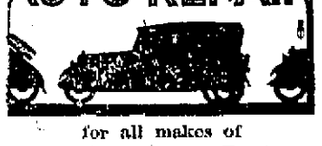

for all makes of
Cars, Trucks and Tractors
PARTS — SERVICE
GAS —OILS
Thomas Motor Co.
212 West 12th St.

BRAZIL INVITES PROBE OF HER NATURAL WEALTH

(By the Associated Press)

RIO DE JANERIO.—For the purpose of promoting a more favorable opinion than Brazil at present enjoys in foreign financial circles, the government has invited a British mission of financial and economic experts to visit this country.

The uneasiness over the Brazilian financial situation, as indicated by low quotation on Brazilian bonds and falling exchange, in the opinion of the Brazilian government, is not justified by the economic conditions and vast resources of the country.

The foreign mission was invited to enable first hand investigation by experts chosen by the foreign investigators themselves. It is the confident belief of government officials that when the true conditions are thus reported to the foreign money markets, confidence in Brazil and its future will be restored.

A British mission was chosen because British capital predominates in foreign investments in Brazil.

One of the semi-official declarations concerning the visiting mission estimated Brazil's total production this year, agricultural, mineral and industrial, at 12,000,000 contos of reis, of slightly more than one million dollars at the present exchange.

PARIS INSISTS ON RIGHT TO CONDEMN POOR ACTORS

(By the Associated Press)

PARIS.—The theatre goers of Paris are supporting today the right of audiences to condemn as well as applaud the work of actors on the stage, and to this end they quote Moliere, who said that this was a privilege one purchased along with his theatre ticket.

Whistling in a French theatre is more of an insult to the actor than is hissing in an American playhouse, and recently it has been freely practiced in the dignified and staid Comedie Francaise, the government theatre in Paris. More than one well known tragedienne has heard whistling, accompanied by pointed comments on his alleged incapacity, from bored spectators.

The police have tried several times to stop the practice by ejecting the offenders, but without result. The public is now clamoring for its right to "throw brickbats" as well as bouquets.

Let a News Want Ad get it.

TALKED LIKE A DUTCH UNCLE

"My father is a physician and, naturally, I was opposed to all patent medicine. So when a friend told me to try Mayr's Wonderful Remedy for my stomach trouble, I laughed at him. Some months later, after my father told me he had used all known remedies in my case, I met my friend again and he talked to me like a Dutch uncle and finally induced me to try it. All my symptoms have now disappeared." It is a simple, harmless preparation that removes the catarrhal mucus from the intestinal tract and allays the inflammation which causes practically all stomach, liver and intestinal ailments, including appendicitis. One dose will convince or money refunded. Gwin & Mays and druggists everywhere. Adv.

KI-MOIDS
QUICK RELIEF
For INDIGESTION

Feared the Worst

Greenville man thought days of usefulness were over, but he feels like new man since Tanlac built him up.

"Tanlac built me up all over and left me feeling like a new man," says G. E. Cheek, well-known restaurant operator, 12 West Pendleton St., Greenville, S. C.

"About five years ago rheumatism in my legs, with stomach trouble and kidney disorders had me so run down I couldn't work more than half the time. My back gave out on me, my liver was sluggish, I felt nervous and tired-out all the time, couldn't sleep right, and fell off in weight. I began to think my days of usefulness were over.

"Tanlac stopped all this in one month's time, and now I feel strong work as regular as anybody I know, and seldom feel tired at all. Tanlac hit the bull's eye for me, and I've been well ever since."

Tanlac is for sale by all good druggists. Accept no substitute. Over 40 million bottles sold.

Take Tanlac Vegetable Pills. (Adv.)

Step out in one of these new Hart Schaffner & Marx Spring Suits

You'll get a lot of pleasure out of it. There's the satisfaction in knowing you're wearing the best style to be had; the feel of fine, rich woolens and expert tailoring. Then later on you'll appreciate the way the clothes keep their shape and the way they wear. Best of all, you'll realize you've saved yourself some money. Extra strong values at

$37.50

Extra Trousers to match $7.50

WILSON'S
ADA OKLA.
WILSON~LAIN~CHILCUTT

MORE PRICE TALK ON

Groceries

from

Branscome & Sons

212 East Main Phones 787-788

No. 2 Corn per can	10c	Cooking Apples per peck	60c
No. 2 Tomatoes per can	10c	Colorado Potatoes per peck	35c
No. 2½ Hominy per can	10c	Sweet Potatoes per peck	45c
No. 2 Kraut per can	10c	5 Rolls of Toilet Paper	25c
No. 2½ R.B.M. Peaches, per can	25c	2 pounds of Raisins	25c
Pink Salmon per can	15c	2 pounds of Prunes	25c
16-oz. Bottle Quail Brand Ketchup	25c	2 pounds of Peaches	25c
Post Bran, 2 packages	25c	Dried Apricots per pound	15c
Kellogg's Bran Flakes, 3 pkgs.	25c	20 Bars of P. & G. Soap	1.00
Post Toasties 2 packages	25c	7 packages of Gold Dust	25c
2 Boxes Sunshine Crispy Crackers	25c	5-lb. can Calumet Baking Powder	95c
Swan's Down Cake Flour, per pkg.	40c	Wesson Oil 1 qt. can	65c
Sliced Breakfast Bacon, per pound	25c	Sour Pickles per gallon	35c
Sliced Breakfast Bacon, 1 lb. carton	40c	8-lb. Pail Compound Lard	1.35
Koo-Koo Syrup per gallon	65c	White Swan Syrup, per gal.	1.00

We sell nothing but the best selected Home Killed Meats

Of Course We Deliver
787 PHONE 788

Geo. Washington's birthday is our 9th Birthday in Ada

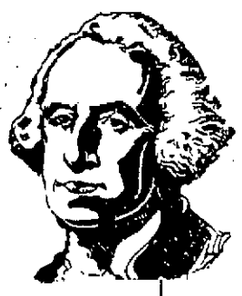

Nine years ago we started one of the smallest stores in Ada. Today we are one of the largest Men's and Boys' Clothing and Shoe operators in the State with six big stores in Oklahoma and Texas.

Nine years ago on the opening we contracted for five dozen pairs of shoes and laid awake all night wondering if the people of Ada would buy so many shoes from us.

Our opening order for 1924 Spring shoes from one concern alone was 287 dozen pairs of shoes for the six stores. We bought from six different concerns this Spring.

We are buying larger quantities of clothing, hats and shoes in the same proportion each season.

Our tremendous growth we owe to the confidence we have established with the people in this section of the state, for honesty in business is as necessary today as it was in Washington's time.

SUCH POPULARITY MUST BE DESERVED

Our Guarantee: Better Clothes—Higher Quality—Remarkable low prices has meant the building up of a large following that has allowed us to grow so large in so few years.

The House of Kuppenheimer Good Clothes

THE Model CLOTHIERS
QUALITY STORE
Ada, Henryetta, Chickasha,
Wichita Falls, Breckenridge

The demands of the legislators that klansmen not wear mask may have been conceived by solons who failed to follow out their promises to their constituents at home

Tonight and Saturday, cloudy, probably increased rain in east portion. Warmer in east portion

THE ADA EVENING NEWS

All the News While It Is News

VOLUME XX NUMBER 276 ADA, OKLAHOMA, FRIDAY, FEBRUARY 22, 1924. FIVE CENTS THE COPY

ADAMS DECLARES DAUGHERTY EXIT APPEARS ABSURD

Republican National Committee Chairman Wants Trial of Attorney

SUGGESTS HEARING

Attorney Hits Back With Open Letter to Senator Pepper

(By the Associated Press)

WASHINGTON, Feb. 22.—Chairman Adams of the Republican national committee declared today that the demand for the retirement of Attorney General Daugherty without a thorough investigation appeared to him "absurd."

The chairman and other officials of the national committee have advised President Coolidge that they believe Mr. Daugherty should have a hearing before action is taken.

"We feel that the resignation of Mr. Daugherty," said Mr. Adams, "without a hearing or trial in the face only of unsupported charges is absurd."

Although Mr. Adams has not conferred recently with the president on the subject, his views are well known at the White House. The matter has been discussed informally at committee headquarters for several days and Chairman Adams has given some thought to issuing a formal statement.

WASHINGTON, Feb. 22.—Attorney General Daugherty turned on his assailants Thursday with a threat to take to the country his fight to retain his place in the cabinet.

If the senate, he said, had already convicted him without a hearing and on "insinuations and falsehood" nothing remained for him but to plead his cause before the bar of public opinion.

The attorney general's challenge was issued after it had been disclosed that the oil committee was investigating a report that he had dealt in Sinclair oil stock.

Stock Deals Under Probe.

This report, brought to Washington by a special investigator, not only has been laid before the committee but also has been called to the attention of President Coolidge by Chairman Lenroot and other administration leaders in the senate.

His public statement, took the form of an open letter to Senator Pepper, republican, Pennsylvania. Daugherty made no specific mention of the reported oil stock transactions or of any of the individual charges made publicly against him. Instead he declared in general terms that some senators were denying him constitutional privileges which are accorded "the basest criminal."

Pleads for Justice.

"Is the preservation of the orderly process of the law and the preservation of constitutional right of no importance" he asked. "Shall reputations be destroyed and public officials driven from office by clamor, insinuation and falsehood?"

The letter was written to Pepper in response to a note which the senator sent to him late Wednesday after he and Senator Lodge of Massachusetts, the republican leader, had urged upon President Coolidge the retirement of Attorney General Daugherty.

Amazed at Suggestion.

The attorney general wrote that he noted "with amazement your suggestion that my interests are not to be decided on the basis of 'justice or injustice' even though my honor, reputation, and all that I hold dear in this world are at stake."

Quoting Pepper that Daugherty "is on the wrong side of an issue in the mind of the public" the letter said that apparently that statement referred to the charges made in the senate Tuesday by Senator Wheeler, democrat, Montana.

Pepper Won't Comment.

"You have then concluded," Daugherty wrote, " that I am on the wrong side of an issue without hearing, without evidence, and accepted as final the baseless, scandalous and defamatory charges of my political adversaries * * * * I will never be a party to such a program."

State Consultants Gather to Select New Catholic Head

(By the Associated Press)

OKLAHOMA CITY, Feb. 22.—Consultants of the Oklahoma diocese of the Roman Catholic church met here today and began proceedings necessary for the selection of an administrator for the diocese made necessary by the death yesterday of Bishop Theophile Meerschaert, aged head of the church in this state.

It was generally believed that Mgr. Gustave Depretier, vicar general of the diocese, will be commissioned for the duty. He is a nephew of Bishop Meerschaert and during the latter's illness was said to have been very close to the bishop in the management of the diocese.

"PAPA WILL COME ACROSS," THEY SAY AS $22,000 MELTS

The former Millicent Rogers and her "sheik," Count Ludwig Salm (Von Hoogstraten.)

"Papa will come around." Full of the hopeful confidence of irresponsible youth, the Countess Salm is honeymooning in Paris with her recently acquired husband unworried by the adament refusals of her father, the very wealthy H. H. Rogers of New York, to bestow the parental blessing. Meanwhile the $22,000 given her by her father in final settlement after her runaway marriage with the count, is rapidly melting in joyous living in Paris.

WALSH'S RETURN MAY BRING WAR

Return of Investigator From North Carolina May Change Affairs

(By the Associated Press)

WASHINGTON, Feb. 22.—Senator Walsh, Democrat, Montana, leading figure in the oil investigation, returned unexpectedly to Washington today. Whether the senator's return forecast any important turn in the oil inquiry remained undisclosed. He had gone to North Carolina for a vacation and it had been expected he would be absnt until Sunday or Monday.

The Montana senator got in touch with other members of the oil committee immediately on reaching his office. He said he would have no statement to make until he had familiarized himself with the latest development.

Senator Walsh left Washington Sunday and has been in Pinehurst, North Carolina, taking treatment for a cold. Just before he started south he was informed of the special investigators' report of oil stock dealings by Attorney General Daugherty and after he had conferred with other senators regarding it Senator Lenroot communicated the contents of the special report to President Coolidge.

During his absence Mr. Walsh declined to comment on those phases of the inquiry relating to Mr. Daugherty.

PATRIOT'S BIRTHDAY IS OBSERVED BY ADA FOLK

The birthday of George Washington was a holiday for Ada.

While the schools of the city and the East Central State Teachers college continued in the regular routine, appropriate programs at many of the ward schools were announced in fitting commemoration of the birthday of the patriot.

In the city and county offices, the wheels of government were halted on the anniversary of the birth of the Father of the country, all county and city offices remaining closed for the day. The banks of the city were also closed during the day.

Events of state importance arranged on the birth date of the beloved compatriot claimed many of Ada's population. The Klan celebration at Oklahoma City drained from the city a great horde of members of the local realm. The convention of the state League of Young Democrats also claimed a heavy toll of the absent from the city.

Buy it—rent it—sell it—find it with a NEWS want ad.

Couldn't Wait-So Used Street Car

(By the Associated Press)

CHICO, Calif., Feb. 22.—Harry B. Scott, street car motorman here, wanted to get married yesterday but could not leave his car. He made an appointment with Judge Clyde Thomas to meet him at the end of the line to tie the knot. Judge Thomas was delayed and Scott could not wait. He took his fiance and started back on his run and enroute picked up Justice of the Peace J. L. Barnes and carried him and the girl, Miss Mary Partridge, to the other end of the line where the marriage ceremony was performed. The happy pair spent the first day of their honeymoon riding back and forth.

COLLEGE CAGERS IN TOUGH GAMES

Oklahoma City College and Southwestern Here for Two Games

East Central's Tigers, rested from two weeks of active combat in the Oklahoma Collegiate basketball conference, was prepared to start the final swing of the season with Oklahoma City College's Goldbugs.

The Oklahoma City eagers arrived on the noon train today and announced their intentions of retrieving from defeat at the hands of the Bisons of the Oklahoma Baptist university, at Shawnee last night.

The same lineup appearing in the last game here with Northwestern will probably take the court tonight, Coach Joe Milam announced this afternoon.

Milam was confident of victory over the Oklahoma City college five tonight after giving his team a thorough overhauling during the two weeks of idleness in conference conflicts. Many of the noticable weak points has been erased from the play of the Tigers and Milam expects the crew to be in best form tonight.

Saturday night will see the Tigers backed against the wall and fighting one of the leaders of the state conference in the battle with the Southwestern team of Weatherford. The Weatherford team will have the advantage of three hard games on their road trip, during which they spilled all their energy at Durant in an futile attempt to stave off defeat at the hands of the Savages.

In the appearance of the Southwestern team here Saturday night, East Central fans will have an opportunity to see Tippie, the Southwestern star in action, as well as others who have achieved considerable distinction in the state conference.

Saturday night's game will also conclude the season's schedule of the Tigers on the home court. Four other games on the schedule will be played in the northern part of the state.

In tonight's game East Central will have an opportunity to slip into third place in the state conference by reason of the defeat of the Oklahoma City college team last night at the hands of the Baptist. The East Central and Oklahoma City college teams stand at a tie for third berth in the conference at the present rating.

GEORGE WASHINGTON HAS WASHINGTON'S ATTENTION

(By the Associated Press)

WASHINGTON, Feb. 22.—Although the senate and house pressed with urgent legislation continued their sessions today all government departments were closed to commemorate the birth of George Washington, and President Coolidge tonight will pay his tribute in an address to be broadcast by radio. The president had no engagement for the day except to witness the start of a modified marathon race conducted by the Washington Post and a call at noon from Jack Dempsey. His address will be at 10 p. m. eastern standard time, and will be broadcast from stations WEAF at New York and WCAT at Washington.

All banks and many stores in the capital closed for day or observed a half-holiday. Patriotic organizations made pilgrimages to Mt. Vernon and many floral wreaths were also placed at the base of the Washington monument. A number of societies held public exercises in honor of the first president.

LARGE HOTEL DESTROYED BY DAMAGING FIRE

VALDOSTA, Ga., Feb. 22.—The Valdes hotel, Valdosta's largest hostelry, was almost completely destroyd by fire today, only one wing of the building escaping the flames. Although every room in the hotel was occupied, no one was reported injured. Many, however, lost their belongings. The damage was placed at $125,000.

KLUX HORDES OF STATE TO MARCH IN CAPITAL CITY

Thousands to Pour Into City From Klans of Oklahoma For Celebration

HIGH KLUXERS ATTEND

Ada Delegation Leaves For Convention Center in Special Train

(By the Associated Press)

OKLAHOMA CITY, Feb. 22—Klandom's flaming cross will glow tonight above a column of 20,000 members of the Knights of the Ku Klux Klan, in full regalia, marching in a parade, the crowning and closing event of the state convention of the organization.

Throughout last night and during the day special trains, chartered cars on regular trains and automobiles brought thousands of members to the capital for tonight's parade, which klan officials say will be the largest queue of robed men ever assembled in the south west.

Every state in the Invisible Empire will have representatives at today's conclave, N. C. Jewett, grand dragon of the Oklahoma realm of the klan, and organizer of the convention declared.

Two members of the imperial household at Atlanta, the imperial kligraff (secretary) and the imperial klokard (lecturer) will attend, as well as a number of grand dragons from neighboring states, Mr. Jewett said.

This convention of the klan, the first formal state meeting of the klans of the Oklahoma realm, will consist of 810 delegates, representing 270 klans. It went into session this morning at 9 o'clock with Mr. Jewett presiding. What business was to come before the body, klan officials would not reveal, but it is known that several educational and eleemosynary projects will be up for consideration. The promotion of several hispitals in other sections of the state, patterned after on Oklahoma City hospital which the klan is sponsoring, were to be discussed, it was learned. The The capital institution will cost a million dollars. Ground for it will be broken in the near future.

Special Trains Coming

Fifteen special trains from Tulsa, Lawton, Muskogee, Enid, Alva, Walters, Ada, Ardmore, Blackwell, Bartlesville and Pawnee, reached the city today. Delegations from Kansas, Missouri, Nebraska, Texas, Colorado, Mississippi, Arkansas, Illinois and Indiana will attend, the grand dragon said.

Sixteen divisions of klansmen, marching in a column of fours, will swing through the downtown streets of Oklahoma City tonight, behind the national colors and the cross Six bands and two drum corps will be interspersed among the marchers. Following is the line of march: Police corps, grand dragon of Oklahoma and escort mounted, national colors and klan cross, first division of klans, distinguished visitors in automobiles, second to fourtenth division of klansmen, women of the Ku Klux Klan in automobiles, fifteenth and sixteenth division of klansmen.

The parade will get under way at 8 p. m., when a single bugler, sounding the same call that echoed through Dixie's hills on the reconstruction days, will announce the approach of the robed hosts. Klan officials expect it will require more than three hours to pass a given point.

Women of the Ku Klux Klan will hold a meeting during the day, which will be attended by delegates from every woman's organization in the state, it was said.

The klansmen will disband and return home immediately after the parade, Mr. Jewett said.

Jamming the Katy station to its capacity, impatient men with mysterious bundles under their arms awaited the arrival of a special train that will take them, Ada's klandom, to their state convention at Oklahoma City tonight.

While the train was scheduled to leave Ada at 2 o'clock a massed delegation was found waiting impatient at the Katy depot at an early hour this afternoon.

Among members of their own order, klansmen were jovial in view of the celebation and especially the parade at Oklahoma City tonight.

(Continued on Page Three)

MOTHER'S LULLABY

Oh hush-a-bye baby, please don't you cry,
I know you are cold, little sweet,
But mother can't help it for dad's gone away
To march down the street in your sheet.

—Dr. Conner.

Stray Dog Returns Home

(By the Associated Press)

SALEM, Ore., Feb. 22.—Last summer G. F. Frazier of Silverton, near here, and his family visited at Wolcott, Indiana, and took with them their dog "Bob", a collie.

While the family was in Indiana Bob disappeared. They searched and advertised for him without result, finally came home without him.

That was more than six months ago. A few days ago Bob arrived in Silverton weary and footsore but otherwise healthful. It is believed he came without a "lift" half way across the continent.

YOUTH NOW HELD IN MURDER CASE

Tells Authorities He Killed Couple Because They Accused Him

(By the Associated Press)

ANTHONY, Kas., Feb. 22.—Vivian Balser, a 17-year-old boy, was held in the Harper county jail today on a charge of murder and manslaughter after confessing that he shot and killed Dave George, 62, and seriously wounded his wife, 55, at the George home near Attica, 12 miles northwest of here late yesterday.

Young Balser told authorities he shot the couple because they accused him of being intimate with their 11-year-old granddaughter who made her home with the Georges.

BLACKWELL, Okla., Feb. 22.—Mrs. Lucy Richardson, a nurse in a hospital at Ardmore, arrived here today and departed soon after in an automobile with Mr. and Mrs. C. A. Ward of this city for Attica, Kansas, 80 miles distant, in response to a message received at Ardmore advising her that her father, a Mr. George, had been slain at his farm home near Attica and her mother perhaps fatally wounded by a prowler.

According to Mrs. Richardson's report of the shooting, her parents had just returned from town when they found some one in the smoke house where meat had been stored. As Mr. George approached the smoke house to investigate he was shot down by the intruder. Mrs. George screamed, whereupon the thief fired at her and fled. Her condition was not made known but it was feared her wound might be fatal.

THORN TO PREACH IN BAPTIST REVIVAL HERE

Beginning Sunday, March 2nd, a revival meeting will start at the First Baptist church which will continue for two weeks. It has been the custom of The First Baptist church to have a revival meeting during the month of March each year. This year they are fortunate in the man they have secured to do the preaching in the person of Rev. F. B. Thorn, Pastor of the First Baptist church of McAlester, Oklahoma. Rev. Thorn is one of the most successful pastor-evangelist in the state and has done a phenominal work at McAlester.

The singing will be in charge of Mr. John Roy Harris of Shawnee. Mr. Harris is one of the greatest chorus directors in the state. He was formerly with Saxon-Harris Evangelistic Party for several years but is now in independent evangelistic work. He will have a chorus of adults and another of young people. All who sing are cordially invited to join one of these choruses.

The public is cordially invited to attend the meeting and take part in the services. It is the hope of those in charge that the meeting may be of great help to all our people regardless of church affiliation. Services will be held twice daily, at ten o'clock in the morning and at seven thirty in the evening.

MACREADY BELIEVED IN NEW ALTITUDE FLIGHT

(By the Associated Press)

DAYTON, Feb. 22.—Lieut. Macready today was believed to have broken the world's altitude record. Taking off from McCook field here this morning he remained in the air one hour and 50 minutes, reaching an altitude unofficially announced as 41,000 feet. McCook field officers say that calibration of the figures recorded by instruments on Macready's plane will reduce the 41,000 foot mark by several thousand feet.

Mexican General Taken.

MEXICO CITY, Feb. 22.—Gen. Salvador Alvarado, one of the principal rebel leaders in the west has been captured at Colima, according to a report given out by the war department.

Let a News Want Ad get it.

EX-KLAN EMPEROR IS REPORTED BUSY WITH NEW ORDER

William J. Simmons.

His interests in the Ku Klux Klan, which he revived, disposed of for $145,000, William J. Simmons, former emperor of the Klan is busy organizing a new order, "The Knights of the Flaming Sword," it is declared in Atlanta, where he still lives at "Klan Kres.," the palatial home given him by the K. K. K.

INSANITY CLAIM OF YOUTH DENIED

Officials Claims Youth Took Lives of Parents to Collect Insurance

(By the Associated Press)

ST. PETERSBURG, Fla., Feb. 22.—Frank McDowell, 19 years old, confessed slayer of his mother, father and two sisters, is not believed to be insane, prosecution officials declared today. To back up their claim officers say they have witnesses who will testify that the youth is simulating insanity.

The prosecution claims that the real motive behind the death of his parents was the collection of a $10,000 double indemnity insurance policy which Frank acting as insurance agent, was said to have under written for is father in January.

McDowell's sisters were burned to death February, 1923, when their home was partially destroyed by fire at Decatur, Georgia. The origin of the fire was said to have been incendiary. Officers believe that the youth confessed to having committed this deed to aid his plea of insanity in the case of the murder of his parents.

The youth in making is confession stated that he was prompted to wipe out his family because of an "unpardonable sin" he claimed to have committed when 13 years old. His father and mother were slain last Tuesday night, one year after his sisters met their tragic death.

Ex-service Men in Leavenworth to Get New Freedom Chance

LEAVENWORTH, Kas., Feb. 22.—One hundrd seventy-seven ex-service men convicted of crimes while in the army during the war and now confined in the federal penitentiary here are to have a chance for freedom through an investigation of their cases which started today. Maj. James Stanfield and Maj. F. R. Ross, special war department investigators, are here to re-open the cases of the convicted men and inquire into charges of excessive sentences.

Each of the 177 prisoners will be brought before the investigators and permitted to make a statement. It is believed that the inquiry will require five or six days. The findings of the investigators will be sent to Washington following the hearings.

Among the men are those convicted in connection with the Houston riot.

TOMB STONES IN CATHOLIC CEMETERY BROKEN AT BASE

PAWTUCKET, R. I., Feb. 22—Ninety-nine tomb stones in Mt. St. Mary's cemetery, one of the first Roman Catholic cemeteries established in Rhode Island, have been broken off at the base or overturned.

Police said today that it was evidently the work of a powerful man acting alone in a snow storm Wednesday. One man's tracks were found in the snow.

HARMONY EXISTS IN MEETING FOR DEMO YEARLINGS

Governor Trapp and Walter Harrison Among Speakers For Convention

ADA DELEGATION GOES

Party Strife to be Given Cold Shoulder When Matters Appear

(By the Associated Press)

SULPHUR, Feb. 22.—Hearty endorsement of the administration of Gov. M. E. Trapp and condemnation of the national administration for its part in the Teapot Dome scandal were proposed in resolutions approved by the resolutions committee of the convention of the Oklahoma League of Young Democrats in session here today, according to Joe Chambers of Tulsa, chairman of the committee.

No resolution condemnatory of the party of state officials were received by the committee, the chairman said.

Earl Welch of Antlers loomed as a strong "dark horse" candidate for the presidency, it developed late in the morning session.

A fight on the floor for the office of secretary-treasurer may broaden into a conflict involving the name of Ed Semans chairman of the Democratic state central committee, it was indicated at the morning session. The Oklahoma City delegation will present the name of Miss Jewell Cooper, an employe of Seman's office for secretary-treasurer. The Tulsa delegation has indicated that should Miss Cooper's name come up they may introduce a resolution disapproving of Seamans' continuing as chairman of the state committee.

SULPHUR, Feb. 22.—Complete harmony prevailed in the ranks of the Oklahoma League of Young Democats at the opening of its annual convention here this morning.

With more than 900 delegates here from every county in the state the one day session was scheduled to open at 10 o'clock.

Col. Graves Leeper of Sulphur will welcome the delegates and the response will be made by George L. Hill of McAlester, president of the League. Gov. M. E. Trapp and Walter Harrison, managing editor of the Oklahoma City Oklahoman and Times are among the speakers.

Every effort will be made to keep party strife from reaching the floor of the convention, League leaders said. Resolutions condemning certain state officials and party leaders which may be introduced will die in the resolutions committee, it was forecast.

A resolution condemning the Teapot Dome scandal as "nothing less than treason" will be before the committee, it was said. Another approving adjusted compensation for all former service men and women will be introduced.

Bristow Wants Convention.

Bristow with a delegation of 150 persons is making a strong bid for the 1925 convention. So far no other cities have presented claims.

Guy H. Woodward of Okmulgee, secretary-treasurer of the League, and Arthur Grunert of Ardmore are the avowed candidates for the presidency of the organization. Several "dark horses" may make their appearance when the election is held at 6 p. m. it is predicted. A real election fight is expected to develop over the office of secretary-treasurer with two women—Miss Jewell Cooper of Oklahoma City and Agnes Ogleetree of Vinita seeking the position.

L. P. Henderson of Tecumseh, is the only candidate announced for the vice-presidency of the League.

During the noon recess the delegates will be guests of the Sulphur Chamber of Commerce on a drive through Platt National park.

The delegates will end their stay in Sulphur with a banquet and dance tonight.

SULPHUR, Okla., Feb. 22—More than 2,000 of the younger generation of Oklahoma democracy assembled here today at the convention of the Young Democrats.

Launching into organization business this morning, the delegates dropped politics during the noon period, and after luncheon were driven through Platt national park, near here. A visit to the soldiers tuberculosis sanitarium will follow this afternoon's session. A banquet and a dance at the Vendome pavillion tonight will complete the day for the visitors. The entertainment features of the convention are in the hands of a committee from the Sulphur chamber of commerce.

Governor M. E. Trapp, George L. Hill, of McAlester, president of the Young Democrats and Col. Graves Leeper, of Sulphur, were the principal speakers.

It is not known just what political hand grenades will be tossed into the convenion by the various delegations but is expected several matters, which have agitated the democratic party in Oklahoma during the past year will prevoke lively

(Continued on Page Three)

THE ADA EVENING NEWS

Established in 1904
Wm. Dee Little, Editor
Published Every Evening, Except Saturday and Sunday Morning at Ada, Oklahoma
By the News Publishing and Printing Co.

THE ADA EVENING NEWS

By Carrier, per week	15c
By Carrier, per month	50c
By Mail, per month	50c
One Year, in advance	$5.00

THE ADA WEEKLY NEWS

Published Every Thursday, at per year	$1.00

MEMBER OF ASSOCIATED PRESS
The Associated Press is exclusively entitled to the use for re-publication of all news dispatches credited to it or not otherwise credited in this paper and also the local news published herein.

Entered at the postoffice at Ada, Oklahoma, as second class mail matter

Telephones: Business Office, 4. Editorial Department, 307

TYPOGRAPHICAL UNION LABEL ADA, OKLA.

BIBLE THOUGHT FOR TODAY

THERE IS NO MAN that hath power over the Spirit to retain the Spirit; neither hath he power in the day of death: and there is no discharge in that war.—Ecclesiastes 8:8.

GEORGE WASHINGTON

Naturally the nation counts the anniversary of the birth of Washington as one of the most important of the days it observes in memory of men who have helped to shape the destiny of the nation. Washington was fittingly called the father of his country and no one has ever disputed his right to the title.

His leadership of the ragged handful of colonial volunteers during the seven years of the Revolution was in iteslf an achievement that would entitle him to a high place among the military commanders of the world. Ragged and starving the men clung to him and the cause of American freedom when by all processes of reasoning their cause was hopeless. They were called upon to do battle with the well disciplined and well fed troops of Great Britian and gave a good account of themselves on every battlefield. With his small force Washington had to use the best of strategy to hold his own against the overwhelming odds and at each crisis succeeded in restoring the confidence of his men and of the nation. He won few victories. In fact, he was defeated oftener than he was victorious but he usually made the British pay dearly for their victories and through his activity kept most of the enemy's army cooped up in some city the greater part of the time in constant fear of his harrassing tactics. Several times the British might have utterly destroyed his forces had they attacked, but Washington's tactics kept them in such a state of bewilderment that they either never knew this or else feared to bring matters to an issue.

However, freeing the country from British rule was only the beginning. A stable government had to be organized and financed. Washington was the president of the convention that drew up the American constitution and then as president he put it into operation and guided the destinies of the new nation until the ship of state was sailing on an even keel.

Washington is a splendid example of a man who worked from a sense of duty. One of the wealthiest men of the country he might have enjoyed a life of ease but at each call from his people he laid aside his own business and took up the burdens of the public. He had no personal ambition that caused him to ask for anything, it was just a case of responding to the call of duty. When his work was completed it was with a sense of relief that he retired to enjoy a well earned rest but even then it appeared that he would be needed again. War with France appeared imminent and Washington accepted the appointment as commander-in-chief of the American armies. Fortunately the war was averted and he died as a man of peace, just as he would have desired.

Washington was not a man without faults. He was only human after all, but in the face of his splendid service and great example to succeeding generations the world remembers him for his many virtues and as one of the outstanding heroes of all time.

—o—

As was apparent from the beginning, the house has begun to rehash the Mellon revenue bill which was reported from the ways and means committee a few days ago. At the present rate it will bear little resemblance to the original bill when it finally passes the house and then by the time the senate gets through with it the measure will be badly carved indeed. In former days the threat of a presidential veto often whipped party members into line and forced bills through when a majority was at heart opposed to them., but in this instance no one was frightened by President Coolidge's ultimatum at the outset that the bill must follow the lines laid out by Mellon or he would veto it. It will be acase of put up or shut up and it is likely that Mr. Coolidge will find himself under the necessity of eating a dish of crow when the bill is finally presented for his consideration. With the insistent demand for a reduction of taxes he and his party would not dare to face the country in November with nothing done.

—o—

Whether one shares or disagrees with the religious views of Bishop Meerschart, who died Thursday at Oklahoma City, he must admire the spirit of the man who almost from the opening of Oklahoma labored untiringly amid privations of the early days for the cause of religion in this country. We have a great admiration for the pioneer preachers of Oklahoma regardless of their church affiliations. They braved all kinds of hardships in order to carry the Word to the poverty stricken people and paved the way for those who came after them.

—o—

We are of the opinion that it would be better to use the money necessary to provide free school books for the pupils of Oklahoma for aiding the weaker schools. The law already makes provisions for the furnishing of books to those unable to afford them and we see no special need to go to the great expense of supplying books to the others and then let the weaker schools fall down for want of a little timely assistance. There is little need for the books if the schools are not to be able to remain open. The money could be used to far better advantage in giving the weak districts longer terms.

A MAN IN THE MAKING

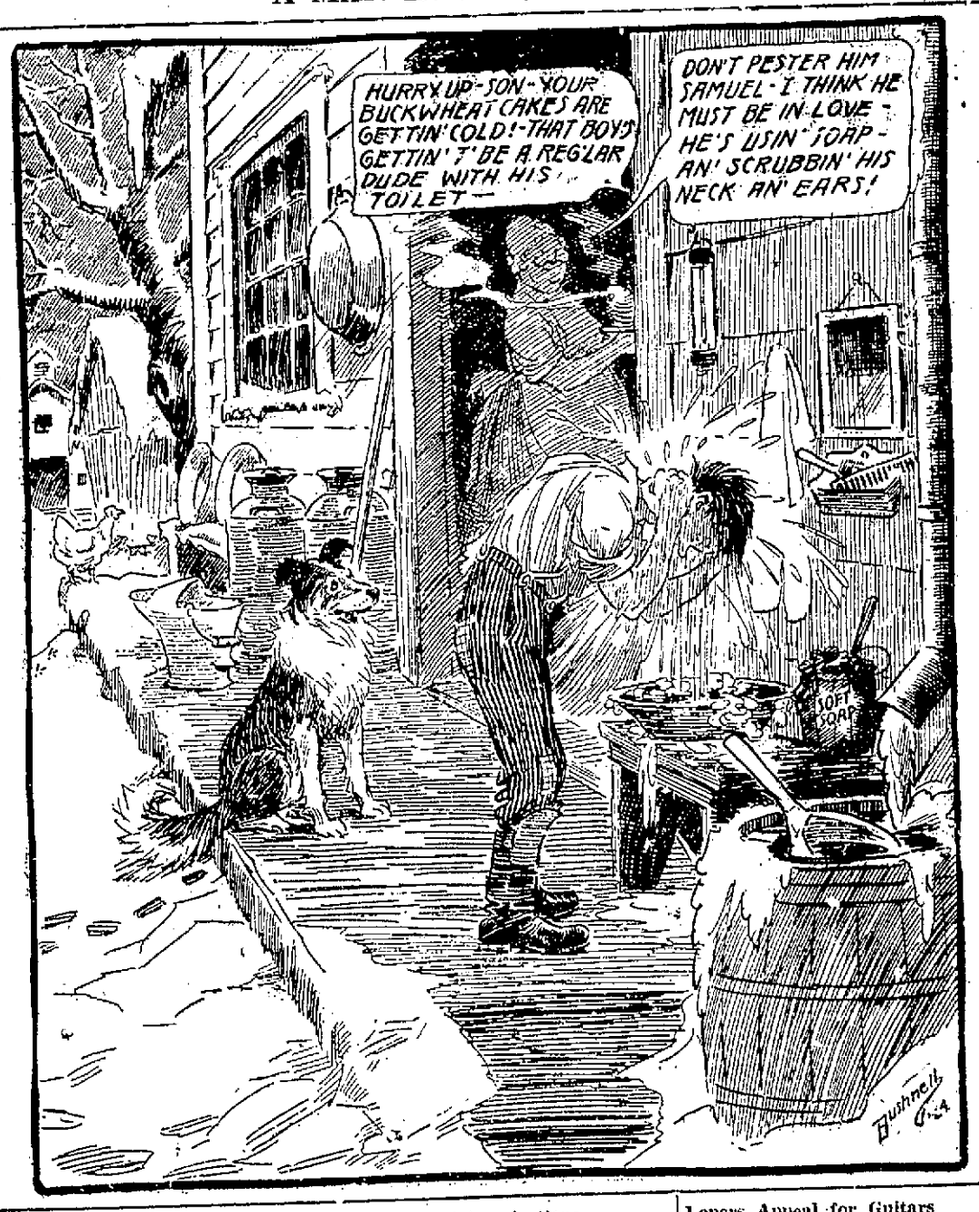

The Forum of the Press

Political Chicanery.

(Tulsa Tribune)

Tammany and La Follette work in devious yet strangely similar ways their wonders to perform. If they can't get what they want by regular means they go about getting it by irregular means. Tammany has been trying hard, ever since New York got the Democratic national convention, to force through a "unit rule" amendment which would require the New York delegation from first to last to vote as a unit.

The whole New York delegation, regardless of personal preference, has pledged itself to vote for Governor Smith so long as he remains a likely candidate. But when the favorite son stage is passed—and Governor Smith will pass with the rest of the wets—there will be a considerable number of the New York delegation who would flock to the McAdoo standard unless the unit rule amendment is forced through, in which case they will have to vote as the majority decrees, the majority almost invariably being composed of hand-picked delegates under the immediate control of the bosses.

La Follette, on the other hand, is planning a different trick. Basing their strategy on the expectation of a close contest between the Republican and Democratic nominees, the La Follette forces plan to file independent lists of electors in several states. With these delegates the La Follette forces hope to be able to prevent the electoral college from functioning—that is, giving a majority of the 531 votes to either Republican or Democratic nominee, which would throw the election into the House of Representatives.

The Constitution provides in such event that the vote is taken by states and each state has one vote, that vote to be determined by the relative strength of the two parties in each delegation. In the present congress there are twenty-three states where a majority of the House members are Republican, and twenty states which have a Democratic majority. Five states have an equally divided delegation and would have no vote. With this complexion the House would be unable to have a majority for any one of the three highest candidates, and it would go to the Senate to elect a vice president to succeed to the presidency on March 4. The selection of the vice president must be made from between the two candidates polling the highest vote in the popular eelction.

In the recent contest in the senate over the election of a chairman of the committee on interstate commerce, the radical La Follette group demonstrated its ability to control the senate by a coalition with the Democrats. Similarly, it would hold the balance of power in a senatorial election of the president.

These are not mere hallucinations of a political dopester, but straight stuff out of the La Follette camp. The probabilities that this strange procedure might succeed are few, but it is possible. And the present disturbance of all former political forecasts strengthens that possibility.

Meantime in their respective camps, Tammany and La Follette sit tight, scheming to thwart the expressed majority wish of the people whom they profess to serve. It can be said for Tammany, however, which cannot be said of La Follette, that Tammany makes little pretense of being other than it is: A highly organized machine to do the will of its masters. La Follette still bleats about his unselfish service to the "dear peepul," and has a lot of them in a few states still following like so many sheep. And yet in 1912, we are told, his private secretary solicited oil support for his presidential aspirations.

La Follette made his rise in Wisconsin on the strength of his fight against the railroads that then plotted and schemed to override the will of the people as expressed at the ballot box. Today in all the arrogance of his self-esteem La Follette is doing just that thing—seeking to prevent the people of the country from registering their will at the ballot box in order to manipulate himself into office.

If the predictions of some political seers is correct, and the Teapot Dome scandal does force a new aligament in the two major parties, it would not be the best thing for the country to fall into the hands of such chicanery as is being plotted in the Tammany and La Follette camps.

CHURCH ADVERTISED BY 44-FOOT ELECTRIC SIGN

OAKLAND, Cal., Feb. 22.—What is said to be one of the largest church electric signs in America has been erected over the First Baptist church here. It is 44 feet high and four feet wide. The letters are 18 inches high.

The sign, surmounted by a cross operated by a flasher, bears the name of the church and the word "welcome." It attracts the eye in any part of the city.

Let a News Want Ad get it.

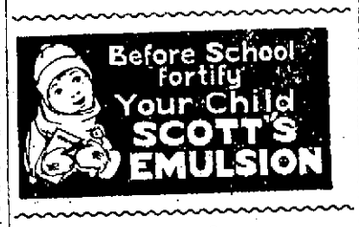

Are You Fat? Just Try This

Thousands of overfat people have become slim by following the advice of doctors who recommend Marmola Prescription Tablets those harmless little fat reducers that simplify the dose of the famous Marmola Prescription. If too fat, don't wait—go now to your druggist and for one dollar, which is the price the world over, procure a box of these tablets. If preferable you can secure them direct by sending price to the Marmola Co., 4612 Woodward Ave., Detroit, Mich. They reduce steadily and easily without tiresome exercise or starvation diet and leave no unpleasant effect. Adv.

POLITICAL ANNOUNCEMENTS

The News is authorized to announce the following candidates, subject to the Democratic Primary, August 5, 1924.

For Sheriff:
A. C. (AL) NABORS
W. B. WALKER

For Commissioner District No. 1:
W. H. BRUMLEY

CITY OFFICES

The News is authorized to announce the following as candidates for the offices designated, subject to the city primary, March 18.

For Mayor—
W. H. FISHER (Re-election)
SOMER JONES
D. W. SWAFFAR.

For Commissioner of Public Works and Property—
J. D. BENNETT
GEORGE W. YOUNG
WALTER S. SMITH
HENRY KROTH
G. E. BRANSCOME
O. F. (OTIE) DAVIDSON.

Lepers Appeal for Guitars to Lessen Island Monotony

(By the Associated Press)

MANILA.—Musical instruments are among the things asked for as presents by many of the lepers in the colony of 5,000 of Culion Island. The monotony of life in the colony and the depressing effect of the surroundings tend to decrease the value of the medical treatment, the lepers say, and for this reason they want music to help infuse an optimistic spirit into their lives.

In the shipment last Christmas of nearly 100 huge boxes filled with presents collected by clubs, schools and societies of Manila, there were included several banjos and guitars.

TOWN REQUIRES MILITARY TRAINING IN HIGH SCHOOL

(By the Associated Press)

PIEDMONT, Cal., Feb. 22.—This residential municipality, situated on a hillside overlooking San Francisco Bay, has adopted compulsory military training for high school boys.

The Piedmont board of education, at a recent meeting, voted this unanimously, and it was decided to establish a junior reserve officers' training camp.

Constipation is ruinous to children—keep yours healthy with Kellogg's Bran

Constipation undermines a child's health. It saps his energy and makes him listless. It can lead to more than 40 other serious diseases. Mothers should take immediate steps to remove, safely and surely, the dangerous poisons from his system.

Kellogg's Bran—because it is ALL bran—brings permanent relief. Nothing but ALL bran can be 100 per cent effective. That is why Kellogg's Bran, cooked and krumbled, is universally recommended by doctors. They know it brings results.

If eaten regularly, Kellogg's Bran is guaranteed to give permanent relief in the most chronic cases of constipation, or your grocer returns your money. Kellogg's Bran acts on the intestines exactly as nature acts. It sweeps and cleans and purifies them. It makes them function naturally and regularly. It allows you to discontinue forever the use of harmful, habit-forming drugs and pills.

Kellogg's Bran, cooked and krumbled, is a delightful surprise to the taste—particularly if one has tried ordinary unpalatable brans. Kellogg's Bran has a delicious, crisp, nut-like flavor—an exclusive flavor. It is most enjoyable with milk or cream, sprinkled over other cereals or cooked with hot cereals. Try it in bread, muffins, griddle cakes and other recipes given on every package.

Have your children eat it regularly—two tablespoonfuls daily—in chronic cases, with every meal. Kellogg's Bran is made at Battle Creek and sold at all grocers. It is served in individual packages by the leading hotels and clubs. Ask for it at your restaurant.

If this Signature

E. W. Grove

is NOT on the Box, it is NOT

BROMO QUININE

"There is no other BROMO QUININE"

Proven Safe for more than a Quarter of a Century as a quick and effective remedy for Colds, Grip and Influenza, and as a Preventive.

The First and Original Cold and Grip Tablet

Price 30 Cents

Genuine Laxative Bromo-Quinine Tablets at 30c box are sold by

Gwin & Mays Drug Store

Your opportunity has arrived to buy some Groceries Cheap!

Beginning Saturday morning, February 23, 1924 we are going to place our entire stock of groceries on the market at wholesale cost and less, and sell at this price until we have reduced our stock to a certain figure which may take one day, two days, three days, four days, or five days, then these prices will be withdrawn abruptly. If you care to take advantage of these prices better come early. A few of these items are quoted below:

Kansas Flour. Satisfaction Guaranteed

Magnolia, 48-pound Sack	$1.20
White Lily, 48-pound Sack	$1.30
White Star, 48-pound Sack	$1.40

Pure Lard and Shortening

8-pound Pail Silver Leaf Lard	$1.20
8-pound Pail Jewel Shortening	$1.20
8-pound Pail Advance Shortening	$1.20

Canned Fruits and Vegetables

Concho Corn No. 2 Cans, per can	10c
Hale's Pride Corn No. 2, per can	12c
White Swan Corn No. 2 cans, per can	15c
Wapco Tomatoes No. 2 cans, per can	9c
Okla Tomatoes No. 2 cans, per can	9c
Cowboy Tomatoes No. 2 cans, per can	9c
Wapco Hominy No. 2½ cans, per can	9c
Hale's Leader Hominy, per can	9c
Bell Island Peaches No. 2½ cans	20c
Wapco Cut Beans No. 2 cans, per can	14c
White Swan Pork & Beans No. 2 cans, per can	10c
Wapco Kraut No 2½ cans, per can	15c

Gallon Fruits

No. 10 Apples, solid pack	50c
No. 10. Peaches	50c
No. 10 Hale's Leader Cherries	$1.03
No. 10 Apricots	62c

Coffee

1 pound Hale's Leader	33c
3 pounds Hale's Leader	94c
3 pounds White Swan	$1.41
2½ pounds Golden Gate	$1.03

Soap

24 Bars P. & G.	$1.00
28 Bars White Laundry	$1.00

Oats

Large White Swan	19c

The entire stock is offered at prices in keeping with those above quoted. Your order will be delivered any place in the city for 25c whether large or small.

Hynds Grocery Company

204 West Main Ada, Oklahoma Telephone 519

Go

To the Banquet Room of the Harris Hotel next Sunday morning.

to

hear a splendid exposition of the Sunday School lesson.

At the First Christian

Church

There will be a splendid musical program and Rev. H. W. Wallace will speak

Sunday

morning on "Is the Bible Inspired?" and in the evening his subject will be "Is the Bible the Word of God?"

Come to all these services and if you see a hand shake it.

AMERICAN THEATRE

Popular With The People

Today and Saturday

FRED THOMSONO

—IN—

THE MASKS OF LOPEZ

and

A Spat Family Comedy

ROUGHING IT

also

William Desmond and Eileen Sedwick

—IN—

BEASTS OF PARADISE

Coming Monday

CARL LEMMLE Presents "The greatest of all Melodramatic Thrillers"

THUNDERING DAWN

With a Tredendous All-Star Cast Featuring

J. Warren Kerrigan

Anna Q. Nilsson

and Tom Santschi

A Harry Garson Production

Universal Super Jewel

City Briefs

Mrs. J. F. Jackson, Twelfth and Rennie, is quite ill at her home.

Get it at Gwin & Mays.

John Gardner is parading around today in Oklahoma City.

Julian W. Allen left today for Fort Worth, Texas, on business.

For painting call J. B. Pendleton, phone 818-J 2-10-1m*

Jack Anderson made a business trip to Sulphur today.

M. F. Manville made a business trip to Oklahoma City today.

For heavy hauling see Davis Breco, Phone 504. 2-21-1m*

SEYBOLD PHONE 665. **75c** CLEANERS 2-18-2m*

Chas. L. Turley of Madill is a business visitor in Ada today.

J. J. Wagner of Wetumka is a business visitor in Ada today.

Extra shoe values for men, women and children. Get our prices. Mount's Cash Store. 2-21-1t

George Morrison of Wetumka is visiting friends in Ada today.

Charles Short of Kineta, Okla., is a business visitor in Ada today.

Will break gardens. Phone 9511-F13. 2-22-1m

Dr. Holley made a business trip to Graham today.

Albert Poe made a business trip to Wynnewod today.

BOYS—Special prices on Bicycle Tires.—Ada Service and Filling Station. 2-19-10t

Darrell Duncan, a student at Oklahoma university, is spending the week-end with home folks.

Miss Lulu Branscome, a teacher in the Davis schools, is spending the week-end with her parents.

Watch the Bulletin Board at Red headquarters, 109 North Broadway, for latest results. 2-22-2t*

Ruby Andrews a teacher in the Henryetta schools is visiting with friends and relatives.

John Fleet, a student at Oklahoma university, is visiting with friends and relatives here.

3. A lovely line of sport dresses and dress-up dresses reduced to $12.50. Burk's Style Shop. 2-21-2t

Miss Frances Case is spending the week-end at Oklahoma City the guest of her aunt, Mrs. Joe Primm.

Orel Busby, local attorney, is in Sulphur attending the Young Democrats meeting.

Floor Sweep. Harris Wall Paper & Paint Co. 2-19-6t

U. C. Dixon and family left last night for Galveston and other Texas points for a short vacation.

Frank Potts who is attending Oklahoma University is spending the week-end in Ada.

Exide Battery Sales and Service. Phone 1004. Ada Service & Filling Station. 9-5-tf

J. G. Witherspoon returned today from a business trip to Shawnee.

Miss Katherine Manville left today to visit friends in Oklahoma City, she will return Sunday.

1. Buy your spring clothes at our ladies' ready-to-wear sale. Wonderful new garments from the New York markets at greatly reduced prices. Burk's Style Shop. 2-21-2t

Mrs. J. C. Hynds and son, Victor, Mrs. Frank Evans and son, Louis, are in Oklahoma City today.

Mrs. John Henderson and son, John, jr., are reported on the sick list this week.

SPECIAL!
30x3½ Tires, $8.00. Ada Service and Filling Station. 12-22-1m

A. G. Adair of Sulphur, who has been in Ada on business, returned home today.

Master Harlow Cunningham, who has been sick for the past week, is somewhat improved.

3. Our suits and coats are sure to please you in the newest modes and materials all on sale real cheap, ranging from $12.50 to $39.50.—Burk's Style Shop. 2-21-2t

Mrs. Flossie Cantrell left today for Spaulding where she will visit relatives.

Kathleen Morris, who is attending East Central college, left today for her home in Lawrence to visit her parents.

Special prices on Japanese hand-painted cups and saucers, $1.40 per set of 6. Harris Wall Paper & Paint Co. 2-20-4t

Several members of the DeMolay order here left this morning to attend the state convention of the organization at Ardmore.

4. Notice our sale ad! It stands for real values and extreme style in ladies' ready-to-wear. Burk's Style Shop. 21-2t

Mrs. E. D. McKelvey, a former citizen of Ada, is in the city visiting friends and looking after business matters.

OBITUARY

MRS. A. S. WOOTEN

Mrs. A. S. Wooten, aged 46, died at her home at Center this morning at 9 o'clock as the result of an attack of measles and pneumonia.

Funeral services and interment will be at Egypt cemetery Saturday morning about 10 o'clock, it was stated this afternoon.

Deceased is survived by four daughters. Her husband died about a year ago.

Motor Sales Co., parts and accessories for all cars. 4-11-tf.

B. J. Arnold and family leave Saturday for Los Angeles, Cal., where they will make their future home.

We will call for chickens. Ada Poultry and Egg Co. 1-11-1m

Mrs. A. J. Roberts of Wapanucka arrived today for a visit with her daughter, Mrs. J. E. Franklin and family, 530 West Twelfth.

5. If its clothes you need we have them on sale real cheap at our ladies' ready-to-wear sale. Burk's Style Shop. 2-21-2t

Miss Catherine Griffeth, a teacher in the Henryetta schools, is spending the week-end with relatives and friends here.

We will call for chickens. Ada Poultry and Egg Co. 1-11-1m

Robert S. Kerr and Aubrey Kerr are in Sulphur attending the convention of the League of Young Democrats.

6. New garments are arriving daily and will be included in our big sale starting today. Burk's Style Shop. 2-21-2t

Miss Mamye Ewing, who is attending East Central college, is spending the week-end with her parents in Hickory.

Miss Velma Elliott, a teacher in the Okmulgee schools, is spending the week-end with friends and relatives here.

The Young Matron's Circle of Christian church will hold food sale Saturday beginning at 2:30 p. m. at Coffman, Bobbitt & Sparks. Buy good things for your Sunday dinner. 2-20-3t

Mrs. T. H. Wyatt, 801 East Seventh, left Thursday for Oklahoma City where she will visit her mother, Mrs. Rambo, and sister Mrs. Henry and family.

Suits cleaned and pressed $1.00. H. Claude Pitt, phone 171. 1-8-tf.

Miss Beatrice Bray, formerly a student at East Central who is now teaching at Davis, is spending the week-end with friends and relatives here.

WHEN YOU DRINK MILK THINK OF CHOCTAW MIXED FEED. 2-20-5t

John Cowling, formerly a citizen of Ada, was in the city Thursday from his home at McAlester. John has many friends here who are always glad to see him back.

666 Cures Malaria, Chills and Fever, Bilious Fever, Colds and Grippe.

Funeral services for Mrs. Phoba Brown were held this afternoon from the First Baptist church, Rev. C. C. Morris officiating. Interment at Rosedale cemetery.

Russell Battery Co., Willard Service and Sales. Phone. 140. 8-6-1m.

Miss Nannie Gee, aged 85, died Thursday at her home at Shawnee Deceased was an aunt of John W. Beard. Mr. Beard will attend the funeral at Shawnee Saturday.

Headquarters for bicycle tires. Ada Service and Filling Station. 1-8-1m.

Miss Lula Branscome, of the faculty of the city schools at Davis, is spending the week-end with her parents, Mr. and Mrs. G. E. Branscome. She has as her guest Miss Beatrice Bray, also a teacher in the Davis schools.

Who sells Federal Tires? Thee Square Deal! 11-12-tf.

Miss Mary Waggoner has accepted a position with the Empire Oil and Gas company and left the first of week for Bartlesville to begin work in the head offices of the company.

Mohawk Tires. Oliver & Nettles. 12-10-1m*

Miss Evelyn Ames, who for the past two weeks was the guest of Misses Frances Case and Sybil Harwell, left today for Los Angeles, Cal., where she will make her home.

McCary Bros., can fix that old tire or tube. Phone 855. 116-18 S. Townsend. 7-7-tf.

Fred G. Gay has returned from Okmulgee where he was called on account of the illness of his sister, Miss Pearl Gay. When he left she was recovering from an attack of influenza and threatened pneumonia.

We drain and wash your crank case free. Thee Square Deal Service and Filling Station. 10-3-tf.

Mrs. George Pate returned Wednesday from Norman where she was called to attend the bedside of her husband, who had suffered an accident in bridge construction work Pate was formerly a policeman here.

A French doctor has made 10 successful transfusions of animal blood into men.

Warring Factions Turn Guns Toward Membership Totals

War has been declared between the Reds and the Blues, divisions of the Baptist Business Men's Bible Class at the McSwain. R. C. Garrett, commander-in-chief of the Blues, has sent an ultimatum to J. C. Hynds, the chief strategist of the Reds, and the ultimatum has been thrown in the waste basket. The result is that war is on. The first battle will be fought to a frazzle next Sunday morning. Another battle will be fought each Sunday at 9:30 for six weeks. The victors will win the spoils of a free dinner.

General Hynds issued the following order to his comrades in arms: "The Blues have issued a prospective membership list. You will pay no attention to this propaganda, as the field is open, the world is ours, and to the victor belongs the spoils."

HARMONY EXISTS IN MEETING FOR DEMO YEARLINGS

(Continued from Page One)

debates. Leaders say that opposition to Ed M. Semans, Oklahoma City, chairman of the democratic state central committee, has developed in the young democratic ranks as a result of his connections with the transfer of the Masonic home at Darlington to the state for a home for narcotic addicts. What a strength that opposition has grown to is problematical, but it is known that a resolution condemning Semans will be introduced. Several other things bearing on party affairs will evoke outbursts on the floor and in committee, leaders say.

This year's meeting of the youthful democrats is of added importance because it is the last before the next state and national elections and the policies of the Young Democrats will indicate, to some extent, the way the older state organizations will go, Mr. Hill declared.

Party leaders from all over the state are here to learn the sentiment of the various sections of the state.

Several cars of delegates to the annual convention of the League of Young Democrats at Sulphur left this morning to take seats as Pontotoc county's representation at the annual conclave.

The delegation this morning was preceded by Orel Busby, president of the county organization, who left for the convention center last night to prepare for the Ada delegates.

While the exact number of delegates attending the conclave from Ada is not known, several cars carrying assigned delegates left at various times this morning.

The interest in the county's representation at Sulphur followed a rally on Wednesday night when 22 delegates were named for the trip. Delegates will return tonight.

The large sombrero beaver hat trimmed with pure silver that was worn by Pancho Villa in his campaigns in Mexico, was valued at over $100.

IN THE INTEREST OF CHURCH GOING

SUNDAY HOURS	24
FOR SLEEP	8
FOR CRURCH Morning and Evening	2
AT ONE'S OWN DISPOSAL	14
	24 24

First Methodist Church

The Home-like Church

Phone 622. 14th and Townsend

R. T. Blackburn, Pastor

GOOD EVENING!

The Settee Customer Says:

"Neighbor Ezra Hepplewaite's smartest son now has a job in Chicago namin' Pullman Cars. They aint no doubt about th' first signs'uv Spring bein' on th' ladies hats."

OUR DAILY REMINDER

Nearly everybody uses

TOILET SOAP

at some time in their life. That's why we keep such an attractive assortment of them.

THOMPSON'S DRUG STORE

PHONE 10

KLUX HORDES OF STATE TO MARCH IN CAPITAL CITY

(Continued from Page One)

In advance of the delegation taking the special train this afternoon, 35 tickets had been sold to klansmen and klanswomen who desired to make an early pilgrimage to the capital.

The klan train is scheduled to return to Ada early Saturday morning.

OIL NEWS

The J. F. Lloyd well in section 6-3-7, three miles east of Ada, was spudded Thursday afternoon. Work will go forward as rapidly as possible.

It is the intention of the operators to make this a real test well Each sand that is passed through will be tested, and if considered pay sand, another well will be drilled to it, while the original well will be made deeper. It is expected to test the country to a depth of 3,500 feet at least.

Majority of the inhabitants of Persia are taught only to read the Koran, but modern schools with larger scope are being developed.

STATE CAPITOL IDLE ON WASHINGTON'S BIRTHDAY

OKLAHOMA CITY, Feb. 22.—The state capitol was closed today in commemoration of the birth of George Washington and the city generally honored his memory by a partial cessation of business. The city hall and court house were virtually deserted and many business firms observed a half-holiday. Memorial exercises were held in all public schools in the city.

Teacher Praises Pyorrhea Remedy

Another interesting case showing the value of "Pyro-Form" is noted in a letter recently received from Miss Jennie Patterson who lives at 1430 So. Menter Ave., Camden, N. J. Miss Patterson who is a prominent high school teacher writes.

"For three years I suffered with stomach trouble. I could eat but little and even then I had difficulty in keeping it down. Several physicians prescribed for me, but I did not improve. I seemed to grow weaker and weaker until I finally became sick abed. It was then that a friend found that I was troubled with soft, tender gums, and she suggested 'Pyro-Form.'

"I began to use 'Pyro-Form' at once and was able to get up in two days. In 30 days I was cured completely. I was back at my desk in school in 40 days, and today my stomach is in excellent condition. I am sure I owe my life to your wonderful remedy."

"Pyro-Form" is guaranteed to banish Pyrorhea in any stage. On sale at leading druggists everywhere including—F. H. Wozencraft, Hensler & Smith, Thompson's, Gwin & Mays. Adv.

NO BREAD Tastes Like Ours

Order from your Grocer

Knott's Bakery

GEORGE WASHINGTON'S OWN DESIGN

"We take the star from Heaven, the red from our mother country, separating it by white stripes, thus showing that we have separated from her, and the blue stripes shall go down to posterity representing liberty."

1732—1799

It behooves us today that we, as American people, re-dedicate ourselves to the cause of the government, so that this life of full freedom under the greatest flag shall never be extinguished.

Washington's birthday is significant of this country's resolve to live up to the highest standards of courage, freedom and honor.

The Two Chief Considerations

When a man makes up his mind to buy a new suit, his first thought is: what are the best new season's styles: and secondly, he wants to know where he can get the sort of hand-tailoring that is to be had in a tailor-made, special order—but at a lesser outlay.

We firmly believe that you will not go amiss of these chief virtues by choosing from ours. Standard makers like Schloss, Stein-Block and Fashion Park, whose success as good tailors cover a span of three, four and five decades, show what is most desired by American men—made to give durable service, and at the same time to look right—at prices that are many dollars below the nearest matches.

For Men and Young Men

24.50 29.50 34.50

39.50 44.50 47.50

Extra Trousers can be supplied with any pattern

New Spring HATS

From Knox and Stetson—new styles with lower crowns and straighter brims for young men and more conservative ones for older men. New tans, maples, greys, blues and combinations.

6.00 and 7.00

New Spring CAPS

From Knox and Smart Close-fit swagger, English-like plaids in soft new Spring shades of light blue, grey and tan. Unbreakable visors and silk trimmed.

1.95 and 2.45

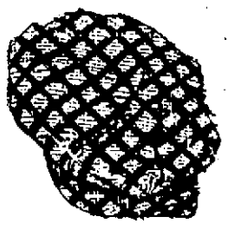

Shaw's DEPARTMENT STORE

ANOTHER SHAWNEE LADY NOW CURED OF CHRONIC DISEASE BY INTER-STATE DOCTORS

Treated With Ten Different Physicians. Spent $1500 Searching for Relief. Suffered Six Years. Mother Died With Same Disease.

Mrs. Mattie Simmons writes as follows:

"Shawnee, Okla.,
Jan. 3, 1924.

"I take pleasure in recommending the Inter-State Doctors of Shawnee, who have cured me.

"I suffered from a cronic ailment for about six years and my mother died from the same disease. Some doctors pronounced it one thing and some another. I treated with ten different physicians to no avail and I continued to grow worse. The last doctor to treat me pronounced my condition Pellagra, but his treatment failed to cure me.

"My skin was affected badly and my hands and arms and neck would get very red and scaly at times. It also affected by mouth and stomach. I finally became very despondent as I had tried so many doctors and also took treatment at Claremore. My brother and I spent about $1500 trying to get me cured.

"Last August I noticed in the Shawnee News the Inter-State Doctors had opened offices in Shawnee and I called on them and after a most thorough examination they said they could cure me.

"I placed myself in their hands for treatment. They gave me the Intravenous direct to the blood stream treatments and I gradually commenced to improve until now I feel I am cured. I write this so that others who may be suffering from any chronic disease may go to these doctors for help. My brother also took treatment from these doctors. He had a bad liver trouble and nervousness and he has also been cured. I don't believe I would be alive today had I not called on these doctors.

"Signed this 3rd day of January, 1924.

"Mrs. Mattie Simmons,
"203 North McKinley,
"Shawnee, Okla."

The Inter-State Doctors are treating many cases daily at the Shawnee office, 120½ East Main street, over the Quality Drug Store. Our reputation throughout this state and others has been built upon out Intravenous Treatment (direct to the blood stream) together with correct diagnosis and methods of our own.

Out of town cases may call for examination and treatment and return home same day.

Consultation and examination free. Small fees. Terms made to suit.

Office hours 9 a. m. to 12 a. m.; 1 p. m. to 5 p. m.; 7 to 8 p. m. Sundays 10 a. m. to 12 a. m. only. Phone No. 496. —Adv.

SAYS RED PEPPER HEAT STOPS PAIN IN FEW SECONDS

Rheumatism, lumbago, neuritis, backache, stiff neck, sore muscles, strains, sprains, aching joints. When you are suffering so you can hardly get around, just try Red Pepper Rub.

Nothing has such concentrated, penetrating heat as red peppers, and when heat penetrates right down into pain and congestion relief comes at once.

Just as soon as you apply Red Pepper Rub you feel the tingling heat. In three minutes the sore spot is warmed through and through and the torture is gone.

Rowles Red Pepper Rub, made from red peppers, costs little at any drug store. Get a jar at once. Be sure to get the genuine, with the name Rowles on every package.

666 quickly relieves Colds, Fever and LaGrippe, Constipation, Biliousness and Headaches.

KC-KC-KC-KC-KC-KC

For Finer Texture and Larger Volume in the baked goods

use

KC Baking Powder

Same Price for over 30 years.

25 Ounces for 25¢

WHY PAY WAR PRICES?

MILLIONS OF POUNDS BOUGHT BY OUR GOVERNMENT

KC-KC-KC-KC-KC-KC

Orel Busby First President Of League of Young Democrats Founded in Oklahoma in 1912

In the report of Guy Woodward of Okmulgee, formerly of Ada, present secretary of the Oklahoma League of Young Democrats, a historical review of the founding and growth of the organization is outlined and the name of Orel Busby, Ada attorney, mentioned as one of the founders of the organization, which was perfected at Oklahoma University in 1912. Busby was mentioned as first president of the organization:

Following is Woodward's report:

"The Young Men's Democratic Club was first organized in 1912, at the University of Oklahoma, Earl Foster, now a prominent attorney of Creek county, Orel Busy, attorney now at Ada, will Randolph of Chandler, Streeter Speakman, attorney now of Sapulpa, Charley Steele, and Jack Boatman now prominent citizens of Okmulgee. W. B. Richards now of Oklahoma City, Ray Weems of Sulphur, and H. L. Fog of El Reno, were the original organizers of this organization, the first meeting being held in the now law building of the University.

The Young Men's League of Democratic Clubs of Oklahoma was formed and organized to expound and disseminate the principles of Democracy, to perfect closer relationship and to further a consecrated spirit of true fellowship among the younger Democrats of Oklahoma; to appose the promulgation of foreign and allied theories of government, and to exercise at all times, an unfailing allegiance and zeal for the great humanitarian principles underlying the Democratic Party, which it has advocated in the past, and, as the party of the people, must advocate in the future.

Busby First President.

It was while the State Democratic convention was in session, on the 22nd day of February, 1912, that the several young men mentioned above, all students of the University of Oklahoma, met and decided to perfect a Young Men's organization in order to assist and further to the utmost degree, the interest of the Democratic party. The idea was the outgrowth of a mock convention at the University of Oklahoma, held to nominate a president of the United States. The suggestion of forming the organization of Young Democrats, is said to have first been made by Orel Busby, now of Ada. At the request of these men, Luther Harrison, then reading clerk of the Senate, announced to the Democratic State convention, assembled at the City auditorium in Oklahoma City, that a meeting of young men would take place that day in the banquet rooms of the Lee-Huckins Hotel in that city to further plans for the organization which had already had its beginning at the University a few days prior. Accordingly, pursuant to that announcement, the first meeting of young democrats was held on that day, February 22, 1912, attended by a large number of representative young men, from all parts of the state. The name selected for the organization was, The Young Men's League of Democratic Clubs of Oklahoma. Orel Busby was elected president; W. B. Richards, secretary-treasurer; W. N. Randolph, corresponding secretary. A constitution was formulated and adopted, together with by-laws, and the newly created organization was adjourned to meet again the following year on February 22, 1913 at Oklahoma City.

State Clubs Organized.

Under the State organization so formed, city and county clubs were organized in the various cities and counties of the state throughout the following year; among these were the Oklahoma County club, Canadian County club, Pottawatomie County club and the Tulsa County club. A great deal of enthusiasm was exhibited by those who had joined the local clubs of Tulsa, Oklahoma City, Norman, El Reno and Shawnee.

The efficiency of the officers guaranteed success to the organization, and the consequences were, that when the second annual convention was called to order in the Lee-Huckins Hotel, at Oklahoma City on the 22nd of February, 1913, a great assemblage of young men was present, and almost every portion of the state was represented. At this convention, the following officers were elected: W. B. Richards, president; Earl Forster, vice president; Ray Weems, secretary; Tom Waldrep, college secretary; D. A. Winter, treasurer.

The League continued to grow and much work was accomplished by various clubs throughout the year of 1913. One of the achievements of the organization during this year, was the state-wide meeting of young democrats held at the State Fair grounds on Democratic day during the State Fair at Oklahoma City. Considerable organization work was undertaken just previous to this meeting, and a prize in the form of a silver loving cup was offered to the county organization having the largest attendance. A huge parade was held previous to the meeting, in which a number of bands paraded. The committee of county organizations and brass judges awarded the cup to the Canadian County delegation for having the best and largest showing in the parade. Governor Lee Cruce, and Chief Justice Sammuel W. Hays, attended the meeting at the fair grounds.

A cablegram from Vichy France, sent by William F. McComb, chairman of the Democratic National Committee, was received which he expressed regrets that he could not be present and stated, "That in the Young Democracy of the Nation, there was a militant spirit which had aided much in sweeping Democratic Administration into power, and that in the Young Democracy, lies largely the future of the party." This cablegram is still in the archives of the organization.

The convention of 1914 was also held in Oklahoma City, and convened at the Lee-Huckins Hotel on February 22. The delegation from Muskogee county arrived on a special train accompanied by a band, and soon after the convention was called to order, it became apparent that the banquet rooms of the hotel would be inadequate and so a committee was immediately appointed to arrange for facilities to accomodate the great crowd. Arrangements were made for the use of the old Overholser theatre, and the convention adjourned to meet there after a short recess. A great increase, in both membership and attendance was apparent, and the convention was a huge success. The following officers were elected: Ray Weems, of Sulphur, president; S. W. Johnson of Altus, vice-president; Tom Waldrep of Shawnee, secretary; H. L. Fog of El Reno, treasurre.

Continues to Grow.

At the closing hours of the convention, and just before adjournment, a hot contest developed between Muskogee and Shawnee for the next convention, which finally went to Muskogee. During 1914, which was a campaign year, nearly every club in the League, increased its membership materially, especially the Oklahoma City and Muskogee clubs. The Cordell club also made rapid progress. Tom Waldrep, the secretary, resigned to become a candidate for the legislature, and Orel Busby, the first president, was appointed to succeed him. Mr. Waldrep resigned because of the rule previously adopted, which provided that no officer of the League should retain his office after becoming a candidate for any elective position. Another rule adopted by the League at the outset, was that no part should be taken by the organization on behalf of, or in the interest of any candidate for office during the primary campaign. The result was, that the candidates for state and county office, were unanimous in their praise of the organization for its effective party work. There was an absence of sectional or partisanship feeling from the effect of the application of this rule.

One of the features of the work of the organization during this period, was the Democratic booth established and conducted by the Young Men's League of Democratic Clubs at the fair grounds in Oklahoma City, during the State Fair. This was undertaken by the Okla-City club, and the booth was visited by young democrats from the various clubs throughout the state during the fair, as well as voters from all parts of the state. This booth was a signal success and has since been maintained from year to year with the result that thousands of separate articles of Democratic literature have been placed in the hands of voters accompanied by personal messages and appeals from the young men in charge of the booth.

Democracy is Purpose.

The purposes of this organization to promulgate, expound and disseminate the principles of Democracy, have been faithfully lived up to by the practical work accomplished in this manner at the Democratic booth each year.

Pursuant to adjournment, the organization accordingly met in Muskogee on February 22, 1915, and a record attendance was had, that far outnumbered and outreached the fondest hopes of the officers of the League. Elaborate preparations had been made and the convention was a marked success. A splendid banquet was held and Muskogee endeared herself to the many delegates by her royal entertainment. The officers elected at this convention were: Allen M. Street, Oklahoma City, president; E. C. Hopper, Eufaula, vice president; Fred Capshaw, Claremore, secretary; A. H. Murchison, Tahlequah, treasurer; Hiram Impson, Bokchito, College secretary.

After a great day's work, the convention adjourned to meet again at Tulsa, on the 22nd of February, 1916.

During the interin between this convention and the next one, a county organization was perfected in almost every county in the state wherein clubs were not already in existence, and the league commenced to assume proportions not therefore thought of. The democratic booth at the State Fair grounds during this year did a splendid service in the way of distributing buttons and literature.

On February 22, 1916, large delegations were in evidence at Tulsa at the convention, many of them with brass bands. Some of these delegations arrived on special trains. It was refreshing to recall that the Tulsa newspapers referred to the convention as the largest assemblage of Democrats ever held in the state of Oklahoma, barring none. During the convention, the election of a president resulted in a deadlock between Henry Wood of Muskogee and Fred Capshaw of Claremore, which was finally broken by the nomination and election of Clarence Markham, of Pryor, as president. The officers elected at this convention were: Clarence Markham, Pryor, president; Bert Hodges, Okmulgee, vice president; Pat Murphy, Lawton, secretary; — Hodges, Sapulpa, treasurer; Harry L. S. Halley, Antlers, college secretary.

Mr. Murphy afterwards resigned to become a candidate for county clerk of Comanche county, and T. B. Orr, of Lawton, was appointed to succeed him. The convention adjourned to meet at Shawnee, February 22, 1917.

At the next annual convention, held in Shawnee, on February 22, 1917, the Oklahoma City delegation and a number of other delegations chartered special trains to attend this convention, and when the League convened, a great attendance was present, considering the inroads which the European war had begun to make upon the membership of the organization. One of the principal features of the convention was an automobile ride for all the delegates, from Convention Hall through Shawnee and the surrounding locality. The officers elected were: C. D. Louthan, Chickasha, president; Murray F. Gibbons, Purcell, vice president; J. B. Lucas, jr., Checotah, secretary; W. G. Johnson, Okemah, college secretary; J. W. Cordell, Chandler, treasurer.

War Takes Members.

In 1918, the young manhood of the state of Oklahoma was plunged into the chaoclysm of war, and a great many of our enthusiastic young Democrats of the state were called upon to defend their country more forcibly than by patriotic convention speeches. It was then that the Young Woman's Democratic of the state, petitioned the convention, which was once more held at Oklahoma City, for membership in the League, which was unanimously and enthusiastically granted, and the organization then and thereafter became known as the "League of Young Democrats of the State of Oklahoma," which now includes both young men and women, a great epoch in the forward march of democracy.

The 1918 convention elected William Armstrong, president, and the convention adjourned to meet February 22, 1919, at McAlester, Oklahoma. It was this year that the League indorsed the League of Nations and commended President Wilson by telegraph for his stand at Paris in regard to the Peace Treaty. The resolution was prepared and introduced by Captain Chas. Orr, formerly Captain of the 345 infantry, which was present with troops that received President Wilson at Brest, France. The honorable Bert Meecham of Mangum, Oklahoma, was elected president, and the convention adjourned to meet at Ponca City, February 22, 1920, which was called to order by the president and Hon. Felix C. Duvall of Ponca City, delivered the address of welcome, which was responded to by Hon. Joshua Lee of Norman. It was at this convention that the young democrats of the state were personally entertained at the home of E. W. Marland, which will long be remembered by those present at this magnificent reception. The convention adjourned to meet on February 22, 1921 at Muckogee, which passed off without more than unusual excitement, except, for a Snake Dance participated in by young men of the convention on the night of the 22nd, which wound its way through the streets of Muskogee, and it is said that some of the participants were unable to remember the dance of the night before, but only nursed a thick tongue and aching head the next morning. However, the city of Muskogee will long remember this visit.

The following year, 1922, the convention convening at Okmulgee on February 22, 1922, at the Hippodrome theatre and presided over by Captain Meyers of Ardmore, who had been elected at Muskogee the previous year. This, eventful year was undoubtedly the most exciting and probably the best attended convention in the history of the League. Great excitement and anxiety had been created by the various contests which had been waged by candidates of the league for state president for the ensuing year. B. G. Gossett of Muskogee, and Denver K. Davidson of Coal county were the principle contenders, and late in the afternoon after a long and stormy session, in which Captain Myers did a magnificent job of handling a wild-eyed and hair-torn convention, Denver K. Davidson was elected by a substantial majority.

1922 was a campaign year, and the League, put its shoulder to the wheel and felt that they did a great part toward the Democratic victory in the state election.

1923 found the convention at Pawhuska, Oklahoma, which was a quiet and unassuming convention, but with a great amount of spirit and the resolution to carry the banner of Democratic faith on to victory. The meeting was presided over by Denver K. Davidson of Coalgate, and the principle interest of the convention was the election of officers which developed into a three-cornered fight, B. G. Gossett of Muskogee, G. A. Stark of Oklahoma City, and, Guy H. Woodward of Okmulgee being the principle public contenders; the result that George Hill, of McAlester, in true dark horse style, was elected as president for the year of 1923 and the convention adjourned to meet at Sulphur, Oklahoma, February 22, 1924.

During the past year it has been the painful duty but a great pleasure, to the League of Young Democrats, to lend its helpful hand to the recent Democratic House Cleaning, the result of which, they can only look at with pride. It is the hope and ambitions of the organization to carry the standard of Democracy on throughout the coming campaign year in such a manner that when their task has been completed, that no criticism nor condemning finger may be pointed at their actions.

The history of the organization from its inception, with all its ups and downs, is a record of which the young democracy of the state is proud. And the principles developed since its organization are principles of pure democracy which its members can, at all times, expound without fear of condemnation. One of the great things that the League has accomplished, that is readily recognized by the democracy of the entire state, in the close fellowship and the spirit of co-operation that has built the young democracy of Oklahoma into the great, well oiled and finely adjusted fighting machine, that is always ready and eager to carry the principles of democracy into any battle that involves or threatens the safety of democratic principles, and, to at all times, uphold and maintain the humanitarian principles that it stands for above all else.

Try a Want Ad for results.

999 AULD'S Cleaning Works

Cleaning Pressing Dyeing Altering

Keep Going At Top Speed!

REAL success comes only to the man or woman of buoyant health, supple muscles, clear eye and brain. Without a constant feeling of energy, enthusiasm and ambition no one can do their best work. To succeed, one must keep going at top speed all the time—or drop in the rush. Dr. Shoop's RESTORATIVE—a 35-year-old prescription of proven merit—will do much toward keeping you fit. Revitalizing jaded nerves—especially those nerves governing the functioning of the vital organs—this marvelous rejuvenating remedy has helped thousands regain their health to hurdle life's obstacles. If you're interested in developing greater nerve strength, more vigor and vitality and heavier constitution, it will pay you to try Dr. Shoop's RESTORATIVE. Your favorite drug store can supply you.

Dr. Shoop Laboratories, Racine, Wis.

Dr. Shoop's RESTORATIVE

THE GREAT NERVE TONIC

Liquid or Tablets $1.00

Parents owe SCOTT'S EMULSION to a Frail Child.

McSWAIN

The Playhouse of Character

Last Day Showing

"MAYTIME"

with

HARRISON FORD
ETHEL SHANNON
CLARA BOW
WILLIAM NORRIS

and

Hollwood's Twelve Most Beautiful Girls

A Stirring Drama of Love Down-To-Date. Thrills, Jazz, Comedy, and a new kind of plot solved in a novel way.

Saturday

JACK PICKFORD

—IN—

"GARRISON'S FINISH"

Educational Comedy

A special program for the children.

Monday and Tuesday

ADOLPH ZUKOR PRESENTS THOMAS MEIGHAN

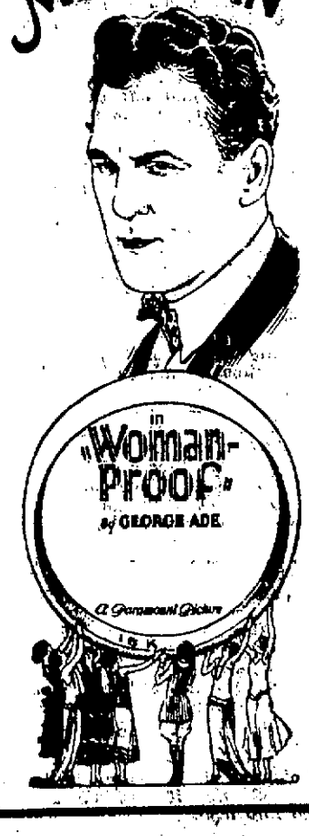

CALUMET The Economy BAKING POWDER

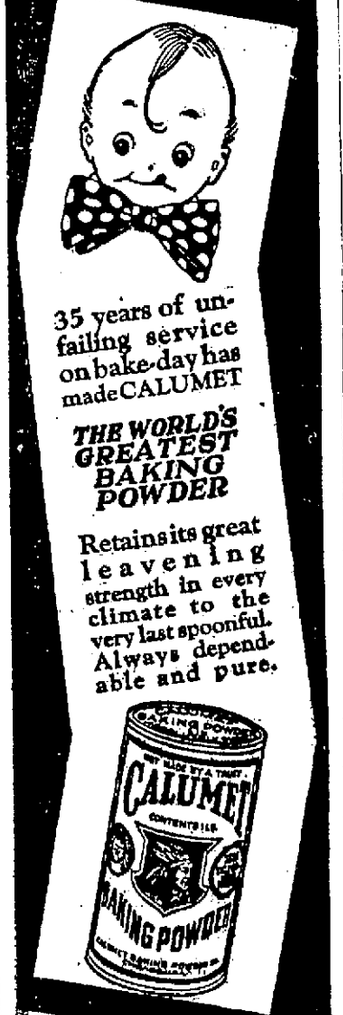

Sales 2½ times as much as that of any other brand

BEST BY TEST

Last Basketball Games of the Season!

Tonight and Saturday night you will have an opportunity to witness the best and last college basketball games of the season.

TONIGHT

Oklahoma City College

vs

East Central Teachers College

SATURDAY NIGHT

Southwestern of Weatherford

vs

East Central of Ada

Games Begin at 7:30 Each Evening

At this time Weathford and Durant are tied for the Oklahoma Collegiate Championship. East Central expects to administer another defeat to Weatherford tomorrow night.

You Will Enjoy These Games!

Be on time and get a good seat!

BY A

DEPENDABLE USED CAR

We Offer the Following Bargains This Week

Dodge Brothers Roadster
Price $350.00

Overland, an extra good buy
Price $150.00

DODGE BROTHERS ROADSTER
Price $150.00

Ford Touring Car, almost new
Price $350.00

WALTER N. WRAY
Dealer

Dodge Brothers Motor Cars

MUTT AND JEFF—Fame at the Cost of One's Life Means Nothing for Jeff

By Bud Fisher

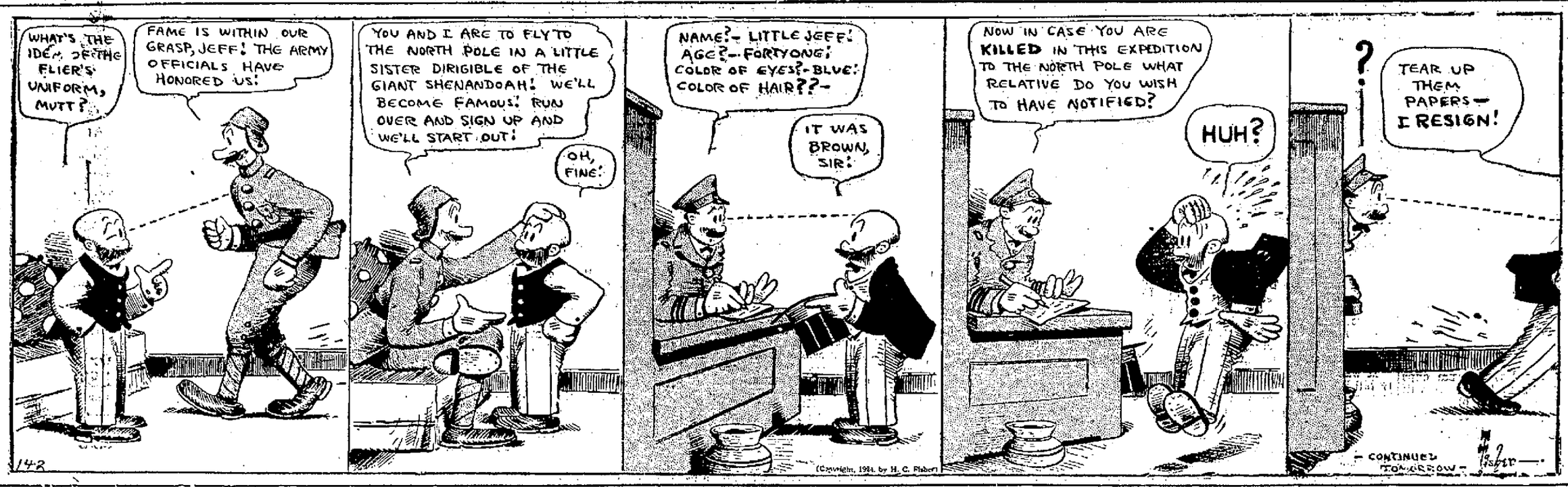

The price of advertising under this head is 1½ cents a word a day, with a minimum charge of 25 cents. If ran by the month, the rate is $1.25 a line. Except for those who run regular monthly advertising accounts, all classified advertisements must be paid for when given in.

FOR RENT

FOR RENT—5 room modern house on East Side. Phone 480. 2-19-6t*

FOR RENT—Two or three furnished rooms to small family. 531 East 6th or call 834W. 2-22-3t*

FOR RENT—Light housekeeping rooms, 506 East 12th. Phone 383. 2-22-2*

FOR RENT—4-room house, 102 East 13th. C. K. Davenport. 2-22-2t*

FOR RENT—5-room bungalow on High School avenue to small family. Phone 362W or 478. 2-22-3t*

FOR RENT—One nice light housekeeping room. Phone 1003-W. 2-21-3t*

FOR RENT—Light housekeeping rooms, 831 East 13th, Phone 176J. 2-20-3t*

FOR RENT—7-room modern house, large garden place. F. L. Finley, Phone 90. 2-20-5t*

FOR RENT—Furnished apartment 230 East 14th. Phone 612-W. 2-19-5t*

FOR RENT—3 or 4-room apartment. Mrs. W. J. Allen, 800 South Townsend, phone 21. 2-18-6t*

FOR RENT—Modern furnished apartment and bedroom. Mrs. Key, 117 East 14th. 2-10-1mo*

FOR RENT—Nicely furnished bed rooms, 301 East 13th. Phone 838. Mrs. Holmes. 2-4-1mo*

FOR RENT—Nicely furnished front bedroom down stairs, also garage, close in. Phone 922W, 123 West 13th. Mrs. Wicks. 2-22-3t*

FOR RENT—Five room modern house with barn, garage and chicken house. 300 East Fifteenth. Call F. R. Harris, 757-W. 2-19-5t*

FOR RENT—160 acre farm, 12 miles west of Ada. Four room house and barns. One-half in cultivation, balance pasture. See or call F. R. Harris, Phone 757-W. 2-19-5t*

FOR SALE

RHODE ISLAND RED—Eggs $6.00 per 100. C. S. Aldrich, Ada. 2-20-1m

FOR SALE—Five room house, pantry, two porches, garage. 726 East 12th Street. Phone 828. 2-21-3t*

FOR SALE—Ford touring car; first class condition; a bargain.—Ada Service & Filling Station. 2-21-5t*

FOR SALE—Home concrete block machine and mixer; bargain. Phone 876J. G. W. Collier. 2-21-3t*

FOR SALE—Ford roadster AI condition. Phone 915—Mrs. J. H. Fowler. 2-21-3t*

FOR SALE—By owner, lot on East 13th, College addition. See or call Joe Hardin, 922W. 2-20-3t*

FOR SALE—Fresh Jersy milk cow. Bob Duncan, 500 East 13th. 2-20-3t*

FOR SALE OR TRADE—Player piano for vacant lot on East Side, or for late model Ford touring car. Phone 706J. 2-22-3t*

FOR SALE—Five room, modern house, garage, driveway, large barn, chicken yard, orchard. Call 146. 1-22-1mo*

FOR SALE—Furnished or unfurnished up-to-date home, hardwood floors, built-in features and garage. At bargain for quick sale.
Also 5-room modern house and garage, 711 East 14th. Call on Owner, 728 East Main street. 2-3-1mo*

MISCELLANEOUS

AUTO PARTS—Oliver & Nettles. 2-19-1mo*

PLEATING—Mrs. Alta Binn Allen. 231 West 14th. Phone 186-W 12-8-1mo.

WANTED

WANTED—Middle-aged woman to work at Amos Rooming House. Phone 150. 2-22-3t*

WANTED—Prepared to do pruning and spraying. W. F. McKaskle, phone 922-J. 2-1-1mo*

WANTED—Your mattress work; cotton or feathers. Phone 170. Ada Mattress Factory. 400 East Twelfth.

CLERK, Railway Mail, 18-35, $133 mo. Experience unnecessary. For free particulars write R. Terry (former Civil Service examiner) 1278 Barrister Bldg., Washington, D. C. 2-22-2t*

LOST

LOST—On East Main, ladies' soft fabric gauntlet glove for left hand. Phone 885, Mrs. Will Neathery. 2-22-1t*

LOST—Ladies' brown leather handbag containing some gold and silver pieces; also Eastern Star receipt. $5 reward. Phone 388, Mrs. Bart Smith. 2-22-1t*

Legal Notices

(Published Feb. 19-29)

Notice to Paving Contractors.

Notice is hereby given that in pursuance to Paving Resolution No. 14-3, passed by the Board of Commissioners on the 19th day of February, 1924, sealed bids will be received at the office of the City Clerk of the City of Ada, Oklahoma, until 10 a. m. on the 1st day of March, 1924, for the furnishing of materials and the performance of work necessary in the paving and otherwise improving of portions of South Rennie and South Constant Avenues, to wit:

STREET IMPROVEMENT DISTRICT NO. 14.

South Rennie Avenue from Main street to the center line of 12th Street; and South Constant Avenue from Main Street to the Center-line of 12th Street, together with alley crossings and street intersections where not now paved, all in the City of Ada, Pontotoc County, Oklahoma.

The cost of improvements shall be borne and paid for by the owners of property benefited, in accordance with the Laws of Oklahoma governing the same. The class of pavement will be single course plain concrete

Bids must be upon proposal sheets to be furnished by the Engineer, and each bid must be accompanied by a certified check on some solvent bank in the State of Oklahoma, or a satisfactory bidder's bond in the amount of approximately five (5) per cent of the total cost of the work based upon the contractor's bid. The Board of Commissioners reserve the right to reject any or all bids, and to waive minor irregularities.

Bids received as aforesaid will be opened and considered by the Board of Commissioners at a meeting to be held at the City Hall in the City of Ada, Oklahoma, at 10 a. m. on the 1st day of March, 1924. All bids are required to be placed on file in the office of the City Clerk for 48 hours after opening before the award of contract or rejection of bids can be made. The contract will be awarded to the bidder submitting the most advantageous bid therefor, who will undertake and perform the work according to plans and specifications. The contractor shall receive for the above work, including printing costs, Street Improvement Bonds at their par value, issued against the abutting and benefited property, as provided by the paving laws of 1923.

The contractor awarded the contract will be required to furnish the City a good and sufficient Construction Surety Bond in amount equal to 50 percent of the whole bid, conditioned for the faithful execution of all the work. The contractor will also be required to furnish the City with a good and sufficient Statutory Bond in full amount of the contract price, running to the State of Oklahoma, which bond shall guarantee thepayment of all bills for tools, machinery, labor and materials used in the work.

Before allowance o tthe final estimate and acceptance of the work, the contractor shall also furnish a Maintenance Surety Bond in the amountof approximately 3 percent of the cost of the work, conditioned for the maintenance in good condition of all features of the imimprovement for a period of five (5) years after the time of completion and acceptance by the City.

Plans and specifications can be seen and consulted in the office of the City Clerk at Ada, Oklahoma.

Dated this 19th day of February, 1924.

(Seal) J. C. DEAVER, City Clerk and Commissioner of Accounting and Finance, Ada, Oklahoma.
2-19-10t

Notice of Sale of Oil and Gas Lease

State of Oklahoma,
Pontotoc County, ss.

IN THE COUNTY COURT
Probate 2371

In Re: Guardianship of Ethel Bramhall and Eddie Lee Bramhall, minors.

Notice is hereby given in pursuance of an order of the county court of Pontotoc county, State of Oklahoma, made and entered on the 21st day of February, 1924, the undersigned guardian will offer for sale and sell at public auction to the highest and best bidder an oil and gas mining lease on the 27th day of February, 1924, at 10 o'clock a. m., covering on the following described lands situated in Pontotoc county, State of Oklahoma, to-wit:

An undivided 2-3 interest in and to the South half of the Southwest quarter of the Southwest quarter of Section Twenty-four (24) and Northwest quarter of Northwest quarter and North half of Southwest quarter of Northwest quarter of section 25 Township 3 North, Range 7 East containing 80 acres.

Said oil and gas lease will be sold on the following terms and conditions to-wit: For a cash bonus of not less than $1.00 per acre and a royalty of one-eighth for all oil.

Said sale to be held in the county court room of Pontotoc county, Oklahoma at the time above stated.

Dated this 21st day of February, 1924.

MYRTLE PALMER, Guardian
McKeel & Kerr, attorneys for guardian. 2-21 5t

Notice of Sale of Oil and Gas Lease

In Re: Guardianship of Leonard Gill and Forrest Gill, minors.
State of Oklahoma,
County of Pontotoc, ss.
Probate 1425.
IN THE COUNTY COURT

Notice is hereby given in pursuance of an order of the county court of Pontotoc county, state of of Oklahoma, made and entered on the 21st day of February, 1924, the undersigned guardian will offer for sale and sell at public auction to the highest and best bidder an oil and gas mining lease on Wednesday, the 27th day of February, 1924, at 10 o'clock a. m. covering on the following described lands situated in Pontotoc county, State of Oklahoma, to-wit:

An undivided 4-21 interest in and to the Northeast quarter of the Northwest quarter and the Northwest quarter of the Northeast quarter and the Northwest quarter of the Southwest quarter of the Northeast quarter of Section 25, township 5 north, range 7 east, containing 90 acres.

Said oil and gas lease will be sold on the following terms and conditions, to-wit:

For a cash bonus of not less than 4-21st of $1.50 per acre and one-eighth of all oil as royalty.

Said sale to be held in the county court room of Pontotoc county, Oklahoma, at time above stated.

Dated this 21st day of February, 1924.

LIZZIE WILLIAMS,
(Formerly Gill) Guardian.
McKeel & Kerr, attorneys for guardian. 2-21 5t

Notice of Sale of Oil and Gas Lease

In Re: Guardianship of Olive Woodroof and Ina Mae Woodroof, minors.
State of Oklahoma,
County of Pontotoc, ss.
Probate 2372.
IN THE COUNTY COURT

Notice is hereby given in pursuance of an order of the county court of Pontotoc county, state of Oklahoma, made and entered on the 21st day of February, 1924, the undersigned guardian will offer for sale and sell at public auction to the highest and best bidder an oil and gas mining lease on Wednesday the 27th day of February, 1924, at 10 o'clock a. m. covering the following described lands situated in Pontotoc county state of Oklahoma, to-wit:

The north half of the southeast quarter and the West half of the Northeast quarter, section 29, township 2 north, range 7 east, containing 160 acres.

Said oil and gas lease will be sold on the following terms and conditions, to-wit: For a cash bonus of not less than $1.50 per acre and one-eighth royalty on oil and gas.

Said sale to be held in the county court room of Pontotoc county, Oklahoma, at the time above stated.

Dated this 21st day of February, 1924.

GLEN T. W. WOODROOF, Gdn.
McKeel & Kerr, attorneys for guardian. 2-21 5t

IN THE DISTRICT COURT OF THE UNITED STATES FOR THE EASTERN DISTRICT OF OKLAHOMA.

In the matter of B. F. Gillum, bankrupt. In bankruptcy No. 3436.

Notice of Hearing of Bankrupt's Petition for Discharge.

To the Creditors of the above named Bankrupt:

Take notice that a petition has been filed in said court by B. F. Gillum of Allen, in the county of Pontotoc, in said district, who has been duly adjudged bankrupt under the Act of Congress of July 1, 1898, for a discharge from all debts, and other claims provable under said Act, and notice is hereby given that a creditor desiring to oppose the application of the bankrupt for discharge shall enter his appearance in opposition thereto with the Clerk on March 28, 1924, on which date said creditors are required to show cause, if any they have, why the prayer of said petition should not be granted, and shall file a specification in writing of their opposition within ten days thereafter, unless the time shall be enlarged by special order of the Judge. (Neither the bankrupt nor his attorney is required to appear on the above date.)

Dated at McAlester, said District, this the 20th day of February, 1924.

GEO. F. CLARK,
2-22-1t Special Master in Chancery.

IN THE DISTRICT COURT OF THE UNITED STATES FOR THE EASTERN DISTRICT OF OKLAHOMA.

In the matter of H. T. Gillum, bankrupt. In bankruptcy No. 3582.

Notice of Hearing of Bankrupt's Petition for Discharge.

To the Creditors of the above named Bankrupt:

Take notice that a petition has been filed in said court by H. T. Gillum of Allen, in the county of Pontotoc, in said district, who has been duly adjudged bankrupt under the Act of Congress of July 1, 1898, for a discharge from all debts, and other claims provable under said Act, and notice is hereby given that a creditor desiring to oppose the application of the bankrupt for discharge shall enter his appearance in opposition thereto with the clerk on March 28, 1924, on which date said creditors are required to show cause, if any they have, why the prayer of said petition should not be granted, and shall file a specification in writing of their opposition within ten days thereafter, unless the time shall be enlarged by special order of the Judge. (Neither the bankrupt nor his attorney is required to appear on the above date.)

Dated at McAlester, said district, this the 20th day of February, 1924.

GEO. F. CLARK,
Special Master in Chancery.
2-22-1t

SENATOR GREENE SHOWS MARKED IMPROVEMENT

WASHINGTON, Feb. 22.—Senator Greene of Vermont today maintained the slight gain he made yesterday in his struggle against death from a bullet wound received last Friday night during an encounter between a prohibition enforcement party and suspected bootleggers in an alley as he and Mrs. Greene were passing. Physicians described his condition, however, was still very critical.

Notice to Chicken Owners.

There is a very stringent ordinance against chickens running at large within the city limits and with the approach of spring gardening a number of complaints have come in. This is to notify all concerned that the ordinance will be strictly enforced.

2-22-2t* W. H. FISHER, Mayor.

A pound of hair will make over 2000 hair nets.

FACTORY CLUB HAS LOTS OF BUSINESS

ARDMORE—The Factory Club will meet in regular session tomorrow night at the rooms of the Chamber of Commerce. Every member is requested to be present by President DeWitt, as several matters of importance are to be disposed of.

With the advent of spring, trade trips are in contemplation, and several nearby towns are scheduled to be visited during the early summer months.

Encouragement is to be given new enterprises that seek location in Ardmore it is announced and the membership proposes to make the second year of the club's existence more profitable than the first one has been.

Filipino Court Messenger, 50 Years in Service, Seeks Pension

(By the Associated Press)

MANILA.—Having served as a messenger in the court of first instance in Manila for 50 years, Pascual Ramos, a Filipino now 80 years old, believes he is entitled to a rest. He feels that he is too old and feeble to continue his duties and has asked for a pension. Accordingly, a bill has been introduced in the legislature to grant him $25 a month.

Pascual's service began under the Spanish regime more than a quarter of a century before American occupation. He then received eight pesos or $4 a month. When the courts were reorganized under American sovereignty his pay was increased to $10 a month and later to $25.

A European inventor, it is reported, uses a column of water instead of an electric wire to transmit electric power. The current passes through the water with the same facility, whether the water is in motion or stationary, and can be delivered at any desired frequency or in more than one phase.

SORE THROAT
Gargle with warm salt water—then apply over throat—
VICKS VAPORUB
Over 17 Million Jars Used Yearly

Genuine Vicks Salve is sold in 35c, 75c and larger pars by Gwin & Mays Drug Store.

VULCANIZING
Retreading — Patching
All kinds of tire repair
Tires Tubes Accessories
McCarty Bros.
The Overland Dealers

FOR SALE

Good farm near oil field, NE¼ of SW¼ 22-4-4.
Price $2000.00.

Terms $500.00 cash, and $500 in 2 years at 8 percent, and $1000.00 at 7 percent, Jan. 1, 1931.

Land leased for oil.

See or Write
C. L. FERRIER
Oklahoma City,
11 West Grand Ave.

2 TABLETS Every 3 Hours
BREAKS THAT COLD
Hill's Cascara Bromide Quinine will break your cold in one day. Taken promptly it prevents colds, la grippe and pneumonia. Demand red box bearing Mr. Hill's portrait. All druggists. Price 30c.
HILL'S CASCARA BROMIDE QUININE
W. H. HILL CO. DETROIT, MICH. (B-201)

"My Rheumatism is gone—"
"THERE are thousands of you men and women, just like I once was—slaves to rheumatism, muscle pains, joint pains, and horrible stiffness. I had the wrong idea about rheumatism for years. I didn't realize that increasing blood-cells had the effect of completely knocking out rheumatic impurities from the system. That is why I began using S. S. S.! Today I have the strength I used to have years ago! I don't use my crutches any more." S. S. S. makes people talk about themselves the way it builds up their strength. Start S. S. S. today for that rheumatism. You'll feel the difference shortly.
S. S. S. is sold at all good drug stores in two sizes. The larger size is more economical.
S.S.S. The World's Best Blood Medicine

The Genuine small sized SSS is sold at $1.10 and large at $1.90, by Gwin and Mays Drug Store

Business Directory

WE WILL BOND YOU — FIDELITY CONTRACT JUDICIAL CASUALTY
United States Fidelity and Guaranty Co.
EBEY, SUGG & CO.
General Agents

SPRAGUE
THE CORNER JEWELER
Fine Watch Repairing
109 West Main Street

DR. L. G. BRANNON
LICENSED CHIROPRACTOR
Norris-Hancy Building—Suite 5
Phones: Office 312; Res. 744-W

QUALITY PRINTING
CALL NUMBER FOUR
THE NEWS PRINT SHOP

F. C. SIMS
INSURANCE
Real Estate, Fire and Tordado Insurance
A share of patronage is solicited and will receive promp attention; office in I. O. O. F. Building.
Insurance, Farm and City Loans.

The Doctor Says:
'Eat a Lot of Ice Cream'
GET IT FROM YOUR DEALER or call
SOUTHERN ICE & UTILITIES CO.
Phone 244

Professional Directory

Get the Facts About
YOUR EYES
by Consulting
C-O-N
the Reliable Optometrists
120 W. Main Ada, Okla.

F. R. LAIRD
DENTIST
Office Phone 886 — Res. 539
Office in Shaw Building—Room 2
Ada, Oklahoma

Glasses Fitted Lenses Duplicated
Dr. Blanche Brashears
Optometrist
123 West Main
Telephone 233 Ada, Okla.

C. A. CUMMINS
UNDERTAKER
Licensed Embalmer and Funeral Director
First Class Ambulance Service
121 West 12th St. Phone 692
Office Phone 1 Res. Phone 825

ISHAM L. CUMMINGS
PHYSICIAN
SURGEON
X-Ray Laboratory — Rollow Bldg.

IF IT IS GLASSES YOU NEED
SEE WARREN AND SEE BETTER
DUNCAN BROS.
Big Jewelry Store
A registered optometrist will take care of your needs, at
105 East Main Phone 610

CRISWELL
AMBULANCE SERVICE
Licensed Lady Embalmer
Phone 618—201-203 East Main

LODGES

I. O. O. F.—Ada Lodge No. 146, regular meetings every Thursday night.—N. W. Fisher, N. G.; H. C. Evans, Secretary.

Ada Chapter No. 73 O. E. S. Meets second and fourth Thursday nights in each month. Margaret Crawford, W. M.; Cora H. McKeel, Secretary.

KNIGHTS OF PYTHIAS—Magnolia Lodge No. 145, meets every Tuesday night. Visiting knights cordially invited.— C. A. Cummings, Chancellor Commander; Robt. T. Williamson, K. of R. S.

K. T. M.—Ada Commandry No. 26 Knights Templar Masons meets third Wednesday night of each month—LAYTON CHILCUTT, E. C.; F. C. SIMS, Secretary.

A. F. & A. M.—Regular meetings of Ada Lodge No. 119, Monday night on or before the full mpon in each month.—E. C. PEAY, W. M.; F. C. SIMS, Secretary.

R. A. M.—Ada Chapter No. 26, Royal Arch Masons, meets the second Tuesday night in each month.—MILES C. GRIGSBY, High Priest, JOHN GARDNER, Secretary.

Why can a fly walk on the ceiling?

—because it has tiny vacuum cups or suckers on its feet. A swat will stop only one fly, but a bottle of

Puretest No. 6 Disinfectant

will track to their death whole armies of disease-bearing insects and germs.

No. 6 Disinfectant is ten times more powerful than carbolic acid, yet ten times as safe. It cleanses like sunshine where sunshine cannot reach.

One of 200 Puretest preparations. Every item the best that skill and conscience can produce.

Gwin & Mays Drug Co
The Rexall Store.

Buy it—rent it—sell it—find it with a NEWS want ad.

NEW LAMP BURNS 94% AIR

Beats Electric or Gas

A new oil lamp that gives an amazingly brilliant, soft, white light, even better than gas or electricity, has been tested by the U. S. government and 35 leading universities and found to be superior to 10 ordinary oil lamps. It burns without odor, smoke or noise—no pumping up, is simple, clean, safe. Burns 94 per cent air and 6 per cent common kerosene (coal oil).

The inventor, B. P. Johnson, 609 W. Lake St., Chicago, Ill., is offering to send a lamp on 10 day's FREE trial, or even to give one FREE to the first user in each locality who will help him introduce it. Write him today for full particulars. Also ask him to explain how you can get the agency, and without experience or money make $250 to $500 per month.

Farmers' Column

—By—
Byron Norrell

Poultry Association Meets.

The Pontotoc County Poultry association held its regular monthly meet at Latta Thursday night. About a dozen members from town were present but the prevelance of measles in the community cut the attendance from the community considerably.

The chief feature of the program was an address by Prof. Ingram of the A. & M. college on the proper feeding of poultry for egg production or fattening for market as desired.

Secretary Late Douge told of his recent visit of three days to poultry department of the A. and M. college and expressed himself as well pleased with the manner in which it is being managed and with the experiments being undertaken.

It was announced that in the early fall a three day culling and judging school will be held in the county. This will be held just before the township fairs so that prospective exhibitors may profit from it.

Mrs. Duvall stated that the association had an invitation from Pickett to hold its next meeting there and it was voted to accept. The meeting will be held on the second Thursday night in March.

Try a Want Ad for results.

WEAK AND NERVOUS

Georgia Lady Says She Has Grown Stronger by Taking Cardui—Thoroughly Convinced of Its Merits.

Clyattville, Ga.—In a statement which she gave at her home on R. F. D. 1, here, Mrs. T. A. Copeland said: "I have, I believe, avoided a good deal of suffering by the use of Cardui, and am thoroughly convinced that it has been of great benefit to me.

"Before the birth of two of my children, I grew so weak and nervous I could hardly go, and suffered . . . I had a friend who told me of Cardui, so the next time when I grew so weak and run-down I began to use it. I used it three months. I grew stronger and less nervous. The baby was stronger and a better baby, and I really believe it was because I built up my strength with this splendid tonic."

Cardui has been in successful use for more than forty years. Thousands of women have written to tell of the beneficial results obtained by taking Cardui, and to recommend it to others.

It is a mild, harmless, purely vegetable medicinal preparation—a product of practical experience, scientific investigation and pharmaceutical skill. Sold everywhere. NC-159

WOMEN DEANS TO HOLD CONVENTION AT CHICAGO

(By the Associated Press)

CHICAGO, Feb. 22.—Women in politics and ideals they should uphold, social standards and recreation for young people, and the promotion of closer relations between the high school, university and community, form the leading branches of study on the program of the National Association of Deans of Women, to meet in convention here February 25-28.

"Citizenship" is the subject of the first general session to be held February 26, and the ideals women should uphold will be told by Helen Fraser, parlimentary candidate at the 1922 British election. Mrs. Frank M. Warren, regent of the University of Minnesota, will speak on women in politics.

A general meeting will be held with the National Parent-Teacher Association for the purpose of dealing with aspects of education for parenthood and the perfecting of means toward better relationship between the schools, the community and the parents. Women deans of more than 30 universities, colleges and high schools in the United States will make addresses.

SEEK TO HONOR WOMAN WHO SAVED MEN'S LIVES

(By the Associated Press)

NEWPORT, Rhode Island, Feb. 22.—The fame of Ida Lewis, brave lighthouse keeper, will be perpetuated in a way to make her name familiar to all mariners of the future, if a movement under way in this city and Washington is successful. Admirers of the woman who repeatedly risked her life to save seamen shipwrecked off the harbor here are trying to have the names of Lime Rock Light and Lime Rocks, in the southern part of the harbor, changed to Ida Lewis Light and Ida Lewis Rocks.

For many years Miss Lewis was keeper of the Light. Not content with merely keeping the beacon burning, she personally assisted in the rescue of more than 20 men by rowing out to wrecked ships in her small boat.

CONSTIPATION
A cause of many ills. Harmful to elderly people.
Always relief in taking
CHAMBERLAIN'S TABLETS
Easy—pleasant—effective—only 25c

RED CROSS
BALL BLUE
DELIGHTS THE LAUNDRESS.
TRY IT NEXT WASHDAY

SCHOOL NOTES

Irving School Notes.

The Irving P. T. A. met Wednesday afternoon at 2:30. The following program was given:

Song—Girls' Chorus.
Music—Orchestra.
Song—Fourth grade pupils.

Refreshments of hot chocolate and wafers were served.

Miss Hargis, music and art supervisor is to be congratulated on the success of her work. This is Miss Hargis' first year as supervisor here and she is certainly making good. We expect to win in the spring contests with other schools.

The archestra which is conducted by Miss Guthrie is a great addition to our school. Wednesday afternoon the Glenwood school orchestra assisted our orchestra and we were very proud of these young musicians.

Mrs. W. A. Hill was a visitor Wednesday and listened to our musical program.

Miss Kathleen Smith's pupils appeared well on the stage and we are sure this training will be valuable to them when they enter chorus work next year.

The boys' basket ball team will play with the Washington team this evening. They expect to win.

The Irving, Willard and H. S. teams, are working out in the normal gymnasium in order to get practice on the court for the tournament.

Last night our girls basket ball team practiced out with the Willard team, and for the first time in the season, our girls were unable to carry the victory. The period played by the members of both first teams resulted in a score of 10-4 in Willard's favor.

Mr. Cannavan has the parking ground in front of our building in good shape and ready for grading.

A few of our pupils are out on account of measles but none are very ill.

Mr. Cannavan will put out a few more shade trees next week.

Junior High Notes.

The students of the Junior High school have been very active in the past week. A special class meeting was held Wednesday at which time it was decided that the party to be given this term by the school will be postponed until next week. Instead of a Junior High assembly the Training school went to the main building and enjoyed the essembly with the College.

Friday, February 22, the Training school will be "at home" to its patrons. At this time the following program will be rendered:

Training school orchestra, "Dance of Beauty."
Girls' duet, "Flower Song."
Glee club, "Canoe Song."
Solo by Miss Callis.
"Minuet and Virginia Reel by the members of the gym class.
Talk to patrons by Mr. Robinson.

THOMAS MEIGHAN IS NOT WOMAN-PROOF IN "WOMAN-PROOF"

Queer Situation Finely Handled in Latest Paramount Comedy-Drama.

Is any man safe from the affections of feminine admirers? Is the inheritance of $1,000,000 on one's wedding day really a help to Cupid where a nice girl is concerned? These and other questions are answered in Thomas Meighan's latest Paramount star picture, "Woman-Proof," which will be shown at the McSwain theatre next Monday and Tuesday. This is a story of romance where the conditions of matrimony are decidedly unromantic. The story was written by George Ade, noted humorist, and the picture was directed by Alfred E. Green.

The story is that of a civil engineer, Tom Rockwood, played by Thomas Meighan, whose father made a will stipulating that all his children must marry before they could inherit his huge fortune. Tom has two sisters and a brother, all of whom soon select mates, but Tom is too busy directing a huge engineering project to bother about love. The story opens with the brother and sisters and their prospective mates planning to induce Tom to marry. Meanwhile, young Rockwood accidentally falls in love, and is on the point of proposing marriage when complications arise.

Milo Bleech, an unscrupulous lawyer and the executor of the Rockwood estate, temporarily blocks the love romance of Tom and Louise Halliday, but matters are finally adjusted. Bleech is defeated and the Rockwoods inherit the fortune. Lila Lee is the girl and heads a strong supporting cast.

NEST EGGS
at
Coffman,
Bobbitt & Sparks Co.

AUTO REPAIR

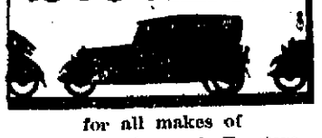

for all makes of
Cars, Trucks and Tractors
PARTS — SERVICE
GAS —OILS
Thomas Motor Co.
212 West 12th St.

BRAZIL INVITES PROBE OF HER NATURAL WEALTH

(By the Associated Press)

RIO DE JANERIO.—For the purpose of promoting a more favorable opinion than Brazil at present enjoys in foreign financial circles, the government has invited a British mission of financial and economic experts to visit this country.

The uneasiness over the Brazilian financial situation, as indicated by low quotation on Brazilian bonds and falling exchange, in the opinion of the Brazilian government, is not justified by the economic conditions and vast resources of the country.

The foreign mission was invited to enable first hand investigation by experts chosen by the foreign investigators themselves. It is the confident belief of government officials that when the true conditions are thus reported to the foreign money markets, confidence in Brazil and its future will be restored.

A British mission was chosen because British capital predominates in foreign investments in Brazil.

One of the semi-official declarations concerning the visiting mission estimated Brazil's total production this year, agricultural, mineral and industrial, at 12,000,000 contos of reis, of slightly more than one million dollars at the present exchange.

PARIS INSISTS ON RIGHT TO CONDEMN POOR ACTORS

(By the Associated Press)

PARIS.—The theatre goers of Paris are supporting today the right of audiences to condemn as well as applaud the work of actors on the stage, and to this end they quote Mollere, who said that this was a privilege one purchased along with his theatre ticket.

Whistling in a French theatre is more of an insult to the actor than is hissing in an American playhouse, and recently it has been freely practiced in the dignified and staid Comedie Francaise, the government theatre in Paris. More than one well known tragedienne has heard whistling, accompanied by pointed comments on his alleged incapacity, from bored spectators.

The police have tried several times to stop the practice by ejecting the offenders, but without result. The public is now clamoring for its right to "throw brickbats" as well as bouquets.

Let a News Want Ad get it.

TALKED LIKE A DUTCH UNCLE

"My father is a physician and, naturally, I was opposed to all patent medicine. So when a friend told me to try Mayr's Wonderful Remedy for my stomach trouble, I laughed at him. Some months later, after my father told me he had used all known remedies in my case, I met my friend again and he talked to me like a Dutch uncle and finally induced me to try it. All my symptoms have now disappeared." It is a simple, harmless preparation that removes the catarrhal mucus from the intestinal tract and allays the inflammation which causes practically all stomach, liver and intestinal ailments, including appendicitis. One dose will convince or money refunded. Gwin & Mays and druggists everywhere. Adv.

KI-MOIDS
QUICK RELIEF
For INDIGESTION

Feared the Worst

Greenville man thought days of usefulness were over, but he feels like new man since Tanlac built him up.

"Tanlac built me up all over and left me feeling like a new man," says G. E. Cheek, well-known restaurant operator, 12 West Pendleton St., Greenville, S. C.

"About five years ago rheumatism in my legs, with stomach trouble and kidney disorders had me so run down I couldn't work more than half the time. My back gave out on me, my liver was sluggish, I felt nervous and tired-out all the time, couldn't sleep right, and fell off in weight. I began to think my days of usefulness were over.

"Tanlac stopped all this in one month's time, and now I feel strong work as regular as anybody I know, and seldom feel tired at all. Tanlac hit the bull's eye for me, and I've been well ever since."

Tanlac is for sale by all good druggists. Accept no substitute. Over 40 million bottles sold.

Take Tanlac Vegetable Pills. (Adv.)

Step out in one of these new Hart Schaffner & Marx Spring Suits

You'll get a lot of pleasure out of it. There's the satisfaction in knowing you're wearing the best style to be had; the feel of fine, rich woolens and expert tailoring. Then later on you'll appreciate the way the clothes keep their shape and the way they wear. Best of all, you'll realize you've saved yourself some money. Extra strong values at

$37.50

Extra Trousers to match $7.50

WILSON'S
ADA. OKLA.
WILSON-LAIN-CHILCUTT

MORE PRICE TALK ON

Groceries

from

Branscome & Sons

212 East Main Phones 787-788

No. 2 Corn per can	10c	Cooking Apples per peck	60c
No. 2 Tomatoes per can	10c	Colorado Potatoes per peck	35c
No. 2½ Hominy per can	10c	Sweet Potatoes per peck	45c
No. 2 Kraut per can	10c	5 Rolls of Toilet Paper	25c
No. 2½ R.B.M. Peaches, per can	25c	2 pounds of Raisins	25c
Pink Salmon per can	15c	2 pounds of Prunes	25c
16-oz. Bottle Quail Brand Ketchup	25c	2 pounds of Peaches	25c
Post Bran, 2 packages	25c	Dried Apricots per pound	15c
Kellogg's Bran Flakes, 3 pkgs.	25c	20 Bars of P. & G. Soap	1.00
Post Toasties 2 packages	25c	7 packages of Gold Dust	25c
2 Boxes Sunshine Crispy Crackers	25c	5-lb. can Calumet Baking Powder	95c
Swan's Down Cake Flour, per pkg.	40c	Wesson Oil 1 qt. can	65c
Sliced Breakfast Bacon, per pound	25c	Sour Pickles per gallon	35c
Sliced Breakfast Bacon, 1 lb. carton	40c	8-lb. Pail Compound Lard	1.35
Koo-Koo Syrup per gallon	65c	White Swan Syrup, per gal.	1.00

We sell nothing but the best selected Home Killed Meats

Of Course We Deliver
787 PHONE 788

Geo. Washington's birthday is our 9th Birthday in Ada

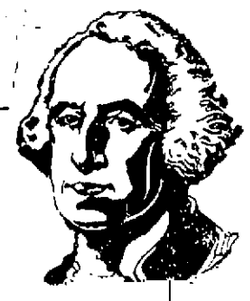

Nine years ago we started one of the smallest stores in Ada. Today we are one of the largest Men's and Boys' Clothing and Shoe operators in the State with six big stores in Oklahoma and Texas.

Nine years ago on the opening we contracted for five dozen pairs of shoes and laid awake all night wondering if the people of Ada would buy so many shoes from us.

Our opening order for 1924 Spring shoes from one concern alone was 287 dozen pairs of shoes for the six stores. We bought from six different concerns this Spring.

We are buying larger quantities of clothing, hats and shoes in the same proportion each season.

Our tremendous growth we owe to the confidence we have established with the people in this section of the state, for honesty in business is as necessary today as it was in Washington's time.

SUCH POPULARITY MUST BE DESERVED

Our Guarantee: Better Clothes—Higher Quality—Remarkable low prices has meant the building up of a large following that has allowed us to grow so large in so few years.

The House of Kuppenheimer Good Clothes

THE Model CLOTHIERS
QUALITY STORE
Ada, Henryetta, Chickasha, Wichita Falls, Breckenridge